

Hanyang University ERICA

Fall 2025



HANYANG UNIVERSITY ERICA
Education Research Industry Cluster @ Ansan

| Admission Guidelines for International Students

HANYANG UNIVERSITY ERICA

World Rankings



QS World University Rankings 2025

QS Asian University Rankings 2025

162nd
22nd

World University Rankings by Field

133rd

QS Natural Sciences 2024

86th

QS Engineering and Technology 2024

291st

QS Social Life Sciences & Medicine 2024

169th

QS Arts & Humanities 2024

Achievements



Hanyang University has officially received IEQAS(International Education Quality Assurance System) certification from the Ministry of Education for 13 consecutive years since 2012.

Over 3,000 degree-seeking international students are studying at Hanyang University ERICA.(as of 2024)

Support Programs for International Students



Counseling Service for International Students

Hanyang is the first university in Korea to launch a Counseling Psychology Program; in which two dedicated counselors are available to assist international students and offer counseling services in 3 languages: Korean, English, and Chinese



Buddy & Tutoring Programs

• Buddy Program

In this program, each international student is paired with one Hanyang student who provides assistance with adjusting to the new environment. Moreover, international students can participate in various campus events and activities to become more acclimated to life in Korea.

• Tutoring Program

International degree students who might experience difficulties with courses in their major can request assistance from the Office of International Affairs(OIA) or their department office. A Hanyang student will be assigned to meet one-to-one with the international student or in a group setting.



On Campus Health Care Center

Students can always visit the Hanyang Health Care Center located on campus for basic medication, trauma treatment, or first aid in case of an emergency. The center is in charge of promoting student health. In addition to providing free basic treatment and medication, health-related programs are offered such as health counseling, stop-smoking clinics, and body composition tests.



Facilities for Muslim Students

Hanyang University ERICA Campus is committed to supporting its growing Muslim student population by providing a range of resources and facilities. These include dedicated prayer rooms, a separate kitchen, and additional support services.

Center for University-Industry Cooperation

- National & private research centers are located at ERICA
- 2,000 researchers from 200 venture companies are on campus
- 1,500 ERICA affiliated nearby companies are off campus
- ERICA is the nation's first university to launch the 4+1 Internship Program: Optional 1-2 semester internship offered at ERICA with affiliated companies. More than 1,000 students participate every year.

Undergraduate

CONTENTS

1. Application Procedure	04
2. Application Schedule	07
3. Departments and Majors	08
4. Eligibility Requirements for Application	09
5. Required Documents	10
6. Information on Document Verification	14
7. Screening Process	15
8. Language Proficiency Requirements	16
9. Scholarships for International Students	17
10. Mandatory Intensive Korean Language Courses for Undergraduate 1 st Year Students(Freshmen)	18
11. Graduation Requirements	19
12. Tuition Fee Chart	19
13. Notice related to Registration	19
14. Dormitory Accommodations	20
15. Introduction to the department of Global Culture and Commerce	21
16. Introduction to the English Track Programs	22
17. Introduction to the department of Design	24



Application Procedure

Undergraduate

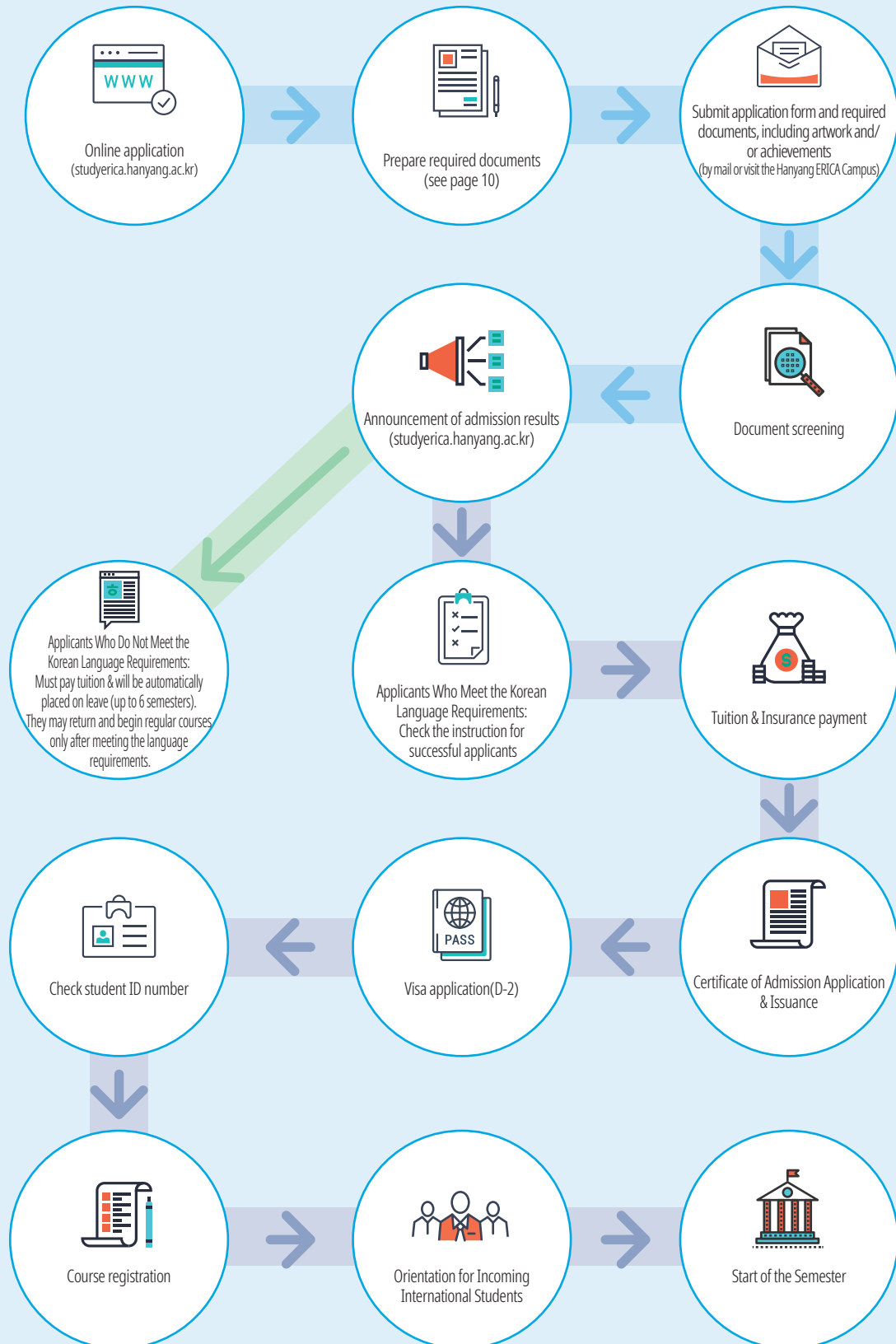

Submission of Online Application

※ Admission applications are ONLY accepted online.

1. Click on the application website link on the ERICA international students admission homepage (studyERICA.hanyang.ac.kr).
2. Register and log in on the application website.
3. Read the important notes and guidelines carefully.
4. Fill-out the application form.
5. Review your application thoroughly and pay the application fees.
6. Print-out the Application Form, Official Authorization for Inquiry into Enrollment and Academic Credit, and Application Verification after payment. (Please save your ID, password and application number for later reference.)
7. Submit all of the printed application materials in the appropriate order within the designated period to the Office of International Affairs ERICA (see pages 10-13).

*This procedure is for applying to one major (No. 1 to 7). For multiple applications, after the first application, applicants must fill out the application and pay the application fee one more time. You can print out the documents of the 1st and 2nd choice major and submit them together. (See page 6)

*The online application deadline is 5:00 PM (UTC+9:00, Seoul Standard Time). Applicants must complete all application procedures, including payment of the application fee, before the deadline.

*The application fee must be paid for the online application to be printed. After the payment is made, an application number will be assigned, indicating that the application has been completed. Once the application fee has been paid, a completed application cannot be canceled for any reason, nor can the selected major be changed.

*Please input your data (must match information on applicant's passport) as accurately as possible for the online application.

*In the case of any omissions on the admission application, input error, change of contact information, and/or lost contact with the applicant, the application may be rejected. The applicant is solely responsible for disqualification caused by any of the aforementioned. **Applicants must use gmail, hotmail, or a Korean email account (Chinese email accounts may not be able to receive announcement emails. And the responsibility for any disqualification due to not receiving the email lies with the student.)**

*If the uploaded picture is not the applicant's own or does not meet the required standards, the application will be rejected.

*The application fee (including the application site fee) is as follows:

- KRW 139,500 for Engineering Sciences, Computing, Advanced Technology and Convergence, Global Culture and Commerce, Communication and Culture, Business and Economics.
- KRW 209,500 for Design, Sports and Arts.

*If payment is made through PayPal, UnionPay, or Alipay, additional transaction fees may be charged.

Dual Application for Students Applying for an Undergraduate Program

Students who are applying to an undergraduate program can apply to two majors at the ERICA Campus.

• Criteria

- Students can apply for two majors at the ERICA Campus.
- Department of Advertising and Public Relations, Media studies, Culture Contents, and Business Administration are not available as 2nd choice majors.
- Multiple applications for 2 majors within the Dance and Performing Arts or Contemporary Music Divisions are not permitted.
- The ERICA Campus and Seoul Campus recruit undergraduate students separately. In the case of applying to both the Seoul and ERICA Campuses, the required documents should be submitted separately to each respective campus.
- If an applicant for the ERICA campus submits a document or artwork to the Seoul campus, it will be considered as non-submitted.

• How to “dual-apply”

Fill out online application for the 1st choice major → Pay the application fee (including any additional fees) → Fill out online application for the 2nd choice major → Pay the additional fee (If there is a difference between the application fees for the 1st and 2nd choice majors, the difference and any additional fees for the 2nd major must be paid together.)

*The application fee is the same regardless of whether you apply to one or two departments. However, the application site fee must be paid twice. If one of the selected departments is in the College of Design or the College of Sports and Arts, the application fee for those departments will apply.

*The application fee (extra fees will be incurred for applying to the 2nd major) is as follows:

- KRW 139,500 for Engineering Sciences, Computing, Advanced Technology and Convergence, Global Culture and Commerce, Communication and Culture, Business and Economics.
- KRW 209,500 for Design, Sports and Arts.

*Applicants cannot change their 1st and the 2nd major choices after the application fee has been paid.

• Process of selection

Applicants applying to multiple programs will have their eligibility for their 1st choice major determined based on the evaluation of their documents and artwork submitted. Only those who are not admitted to their 1st choice major will have their eligibility for the 2nd choice major assessed.

• Results

Application results can be checked on the ERICA International Admissions website by entering the applicant's birth date and application number. Applicants who have applied to multiple majors must enter both application numbers to check their results.

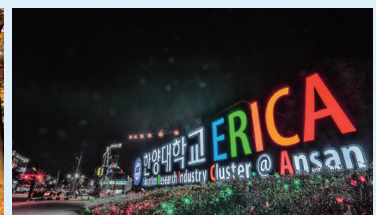

Application Schedule

Procedure	Fall 2025	Note
Online Application	March 4, 2025 10:00 - April 9, 2025 5:00pm	Check the ERICA international admissions website(http://studyERICA.hanyang.ac.kr) ※ Changes in major or cancellation is not permissible after online application
Submit Required Documents	March 4, 2025 - April 16, 2025	<ul style="list-style-type: none"> - Refer to required documents (see pages 10-13) - Submit by mail or visit directly - Must submit before the deadline and mailed application is only accepted with the postmark showing a date no later than the last day of the documents submission period <p>[Address] Office of International Affairs, 3rd floor, Student Welfare Center, Hanyang University ERICA Campus, 55, Hanyangdaehak-ro, Sangnok-gu, Ansan-si, Gyeonggi-do, 15588, Republic of Korea</p> <p>※ The delivery status can be checked using the tracking number when sending via post office mail. The applicant is responsible if the documents do not arrive by the deadline, despite any potential delivery delays or errors.</p>
Result Announcement	June 13, 2025 3:00pm	For the results, students must check the Office of International Affairs ERICA website themselves. (http://studyERICA.hanyang.ac.kr)
Tuition Payment	To be announced later	Refer to the instruction for successful applicants
Certificate of Admission Issuance	-	To be announced later (via the email address provided on the application form)
Issuance of Student ID Number and Course Registration	-	
International Student Orientation	August 29, 2025 (TBD)	
Semester Begins	September 1, 2025	

- All schedules are based on Korean standard time(KST).
- Those who do not submit all documents may be adversely affected during the review process. (The last opportunity for accepted mailed materials will be with the postmark showing a date no later than the last day of the document submission deadline.)
- The above schedule is subject to change due to internal circumstances. Any updates, including schedule changes and other admission-related notifications, will be sent to the email address provided by applicants on the online application form.

※ Notice for Spring 2026 Admissions

(For any additional changes, please refer to the upcoming admission guidelines.)

- For applicants who are currently attending or have attended a high school in Korea, any records related to school violence in their student record will be considered in the evaluation.
- Starting from the Spring 2026 semester, the Department of Actuarial Science within the College of Business and Economics will begin accepting applications from international students.

Departments and Majors

Undergraduate

※ Please refer to each department's homepage for detailed information about majors at the ERICA Campus.

College	Department(School)		Major/Note
	<div><div></div>1st year applicants apply to the department, transfer applicants apply to the major</div>	<div><div></div>Not allowed to apply for multiple majors within the same department(school) (first and second majors)</div>	
Engineering Sciences	Architecture		5 years
	Architectural Engineering		4 years
	Civil and Environmental Engineering		
	Transportation and Logistics Engineering		
	Electrical Engineering		1 st year students (freshmen) admission only
	Battery and Chemical Engineering		Transfer: Materials Science and Chemical Engineering
	Mechanical Engineering		
	Industrial and Management Engineering		
	Robotics		
	Energy and Bio Sciences		
	Marine Science and Convergence Engineering		
Computing	Computer Science		
	Computer Science (English Track)		English-only courses , 3rd year students(transfer) admission only
	Media, Culture, and Design Technology		Transfer: Media Technology
			Transfer: Culture Technology
			Transfer: Design Technology
	Artificial Intelligence		
Mathematical Data Science			
Advanced Technology and Convergence	Semiconductor Convergence Engineering (Major in Advanced Materials and Semiconductor Engineering)		
	Semiconductor Convergence Engineering (Major in Semiconductor and Display Engineering)		
	Bio-Pharmaceutical Convergence (Major in Molecular Medicine)		
	Bio-Pharmaceutical Convergence (Major In Bionano Engineering)		
	Defense Intelligence and Information Convergence Engineering (Major in Intelligence Information and Quantum Technology)		
Global Culture and Commerce	Global Culture and Commerce (See page 21 for the department description)		Transfer: Korean Language and Literature
			Transfer: Chinese Studies
			Transfer: Japanese Studies
			Transfer: English Language and Culture
			Transfer: French Studies
Communication and Culture	Advertising and Public Relations		※ Not available for the 2 nd choice major
	Media Studies		※ Not available for the 2 nd choice major
	Cultural Anthropology		
	Culture Contents		※ Not available for the 2 nd choice major
Business and Economics	Economics		
	Economics (English Track)(See page 22 for the department description)		English-only courses
	Business Administration		※ Not available for the 2 nd choice major
	Business Administration (English Track) (See page 22 for the department description)		English-only courses
Design	Design (See page 24 for the department description)		2nd year transfer: Jewelry and Fashion Design, Integrate Design, Interactive Media Design
			3rd year transfer: Jewelry and Fashion Design, Industrial Design, Communication Design, Interactive Media Design
Sports and Arts	Sport Science		Transfer: Sport Culture
			Transfer: Sport Coaching
	Dance and Performing Arts		Contemporary Dance(Street Dance)
			Creative Dance (Ethnic Dance)
	Contemporary Music		Vocal
			Composition
			Bass
			Guitar
			Drum
		Piano	
		Brass (Saxophone, Trumpet, Trombone)	

- These departments/majors are open to international applicants (students whose both parents are foreign nationals), and a fixed number of students are selected for each department/division and major.
- Departments/majors are subject to change and will be confirmed before the semester begins. Therefore, please check the availability of your desired departments/majors prior to applying online.
- Applicants can select up to 2 departments and apply for 1 or 2 majors.
- Applicants can apply for English tracks when they submit their certificates of English language proficiency (Korean language proficiency is not required). All courses are taught in English in the English track.
- Multiple applications for 2 majors within Dance and Performing Arts or the Contemporary Music Division are not permitted. (See p.8 Department and Major-blue colored boxes)
- International students should decide upon their majors carefully since they are currently not allowed to change majors after admission. (In case of changes, a notice will be posted on the homepage.)

Important Notice Related to Eligibility

- If any false or forged documents are submitted regarding eligibility requirements (nationality, academic background, grades, etc.) or if it is determined that the applicant does not meet the admission qualifications, admission may be revoked even after enrollment.
- In the process of document screening, the OIA can request additional documents if deemed necessary. And applicants are required to submit the requested documents.
- For English track applicants, submitting an English language certificate corresponding to the admission criteria is a prerequisite for admission application.
- **If the applicants or their parents possesses Korean nationality or dual nationality, the student must apply as "Citizens outside or foreigner" on the admission website. (ERICA admission website: <http://goerica.hanyang.ac.kr/> phone number: 1577-2876)**

**1st Year
Students
(freshmen)****1. Nationality: International students with foreign nationality whose parents both have foreign nationality**

- If the student or his/her parents have dual citizenship that includes Korean nationality, the application will not be accepted.
- Students who acquired foreign nationality or renounced (lost) Korean nationality: Both student and parents must have acquired foreign nationality and no longer possess Korean nationality before the student entered high school.
- If an applicant's family relationship needs to be confirmed (parents' divorce, remarriage, death, missing, adoption, etc.), applicants must submit authenticating documents as evidence, e.g. certificate of divorce, certificate of family relationship, certificate of single parent, child custody, death certificate, certificate for missing persons, adoption certificate etc.
- If the applicant's father or mother remarries a Korean national, it will be necessary to submit a family relationship certificate of the Korean spouse who remarried the applicant's father or mother.
- If the student or his/her parents become nationalized Korean citizens on/after the date application started, the application will not be accepted.

2. Academic background: Applicants who graduated or are expected to graduate from high school

- Must have completed elementary, middle, and high school curricula equivalent to the Korean academic system.
- Homeschooling, online learning, adult education, and/or a high school graduate equivalency test for self-study in Korea are not recognized, including non-accredited high schools.
- For China's "5-Year Integrated Program," only graduates or expected graduates are eligible to apply. (If a student withdraws after completing only 3 years of the 5-Year Integrated Program, it will not be recognized as equivalent to a high school diploma.)
- Students who graduated or are expected to graduate with an IB Diploma, A-Level can apply for admission.

Transfer**1. Nationality : International students with foreign nationality whose parents both have foreign nationality**

- If the student or his/her parents have dual citizenship that includes Korean nationality, the application will not be accepted.
- Those who have acquired foreign nationality or renounced Korean nationality (lost Korean citizenship): Students and their parents must have acquired foreign nationality or no longer possess Korean nationality for more than 3 years before the application start date.
- If the applicant's family relationship needs to be confirmed (parents' divorce, remarriage, death, missing, adoption, etc.), the applicant must submit authenticating documents as evidence. e.g. certificate of divorce, certificate of family relationship, certificate of single parent, child custody, death certificate, certificate for missing persons, adoption certificate etc.
- If the applicant's father or mother remarries a Korean national, it will be necessary to submit a family relationship certificate of a Korean spouse who remarried the applicant's father or mother.
- If the student or his/her parents become nationalized Korean citizens on/after the date application started, the application will not be accepted.

2. Academic background :

To transfer in their 2nd year, students who are expected to complete or have completed at least 1 years (2 regular semesters, excluding summer and winter sessions) at a four-year university at home and/or abroad and have earned all the credits equivalent to 1 or more years of courses.

To transfer in their 3rd year, students are expected to complete or have completed at least 2 years (4 regular semesters, excluding summer and winter sessions) at a four-year university at home and/or abroad and have earned all the credits equivalent to 2 or more years of courses.

- Students who attended a 2-3-year program at a community college must graduate (with an associate's degree or diploma equivalent to an associates degree) from the school or must be on the list of candidates for graduation.
- Students who attended colleges which are not officially approved by the Korean Ministry of Education are not eligible to apply for transfer admission.
- For applicants who transfer in their 2nd year, admission will be cancelled if students have not completed at least 1 year(at least 2 regular semesters) at their university. For applicants who transfer in their 3rd year, admission will be cancelled if students have not completed at least 2 years(at least 4 regular semesters) at their university.
- Credits are transferred according to those the students earned at their university, and the maximum credits transferable may vary with each major.
- Academic qualifications such as homeschooling, online learning, adult education, and the General Equivalency Diploma (GED) are not recognized, including those from non-accredited high schools.

3. Major : International students should apply for majors at Hanyang University that are relevant to their previous university's major.

Required Documents

Undergraduate

1st Year Student (Freshmen) Admission

Notes for required documents

- **All submitted materials will not be returned.** Since students still need to apply for a visa(D-2) after being admitted, students are recommended to make multiple copies when preparing the admission materials.
- **All of the submitted documents must be originals (except when a copy is allowed to be submitted)**
- Original final academic certificates (graduation (expected) certificate) must be issued within 6 months from the date the application begins. (However, in cases where obtaining additional copies of the original academic certificate (one copy) is difficult, documents submitted after six months from the issuance date will still be recognized.)
- Other documents besides the academic certificate (graduation (expected) certificate) will be recognized if issued within one year.
- If documents are in Korean or English, or the same content is translated in English or Korean along with the original language, no notarization of the translation will be required.
- All the documents must be submitted by mail or direct visit to the OIA. Documents submitted by email will be considered non-submitted and will be rejected.
- If it is confirmed that an applicant does not meet the eligibility requirements or has been admitted through fraudulent means as described below, their admission may be revoked even after enrollment.
 - 1) Fake, tampered with, or submittal of false data
 - 2) Other acts that unfairly affect fair management in selecting students to enter the university
 - 3) If the applicant's actual academic qualifications do not match the submitted materials
- Applicants are responsible for supplying correct contact information on the application documents. Failure to do so may result in the inability of OIA to contact the applicant, which in turn can lead to disqualification.
- **The original final academic certificates and transcripts, with Xuexinwang confirmation, consul confirmation, or apostille certification, must be submitted by the document submission deadline.** However, if document cannot be submitted within the application period, contact the OIA in advance and submit the documents as a notarized translation or a notarized translation copy first, and later submit the relevant documents during the additional submission period.
- **Successful applicants who are expected to graduate high school, university, community college, or four-year university attending students who have not submitted the original copy of final academic certificates, must submit the original final academic certificates with Xuexinwang confirmation, apostille certification, and consul confirmation to the OIA within the tuition deadline by post or in person. If not submitted, the Certificate of Admission will not be issued, and university admission can be canceled.**

Ⓐ : Korean/English Translation notarization required(O) or not(X) Ⓑ : Apostille/Consul's certificate Required(O) or not(X)

No	Required Documents	Ⓐ	Ⓑ	Notes
1	Single copy of the Application Form			Must be printed out after online application through the website of the Office of International Affairs, and application fee must be paid (See Submission of Online Application on page 5 for detailed information)
2	A single copy of the School Information Confirmation form/official authorization for inquiry enrollment and academic credit/artwork pledge (only for Department of Sports and Arts)			Automatically printed when printing out the online Application Form
3	Copy of college entrance examination transcript or graduation exam transcript	o	x	Only for holders ※ Chinese students may choose to submit their transcript for the HuiKao or college entrance examination (no notarization of the translation required).
4	Official high school (expected) graduation certificate	o	o	<p><South Korea high school graduates> Original NEIS document (no translation notarization nor authentication required)</p> <p><International high school graduates – except Korea and China> Graduation certificate or expected graduation certificate: Apostille Certification or Consul Confirmation (Korean or English)</p> <p><Chinese high school Graduates - Regular high School> - Original copy of academic certification report from CHSI (English)</p> <p><Chinese high school graduates - Vocational high school, secondary professional school, etc.> ① When submitting the online education certificate - Graduation certificate issued by the local education department (the authenticity can be checked online) : Apostille Certification</p> <p>② When submitting a certificate of academic qualifications processed offline - Fill out and submit the "School Information Confirmation Form" (download it when applying for admission) - Graduation certificate issued by the local education department : Apostille Certification - Graduation certificate issued by the school: which can be verified for authenticity by education authorities such as a provincial ministry of education, city ministry of education + Apostille Certification</p> <p><Chinese high school graduates - Technical and Industrial Schools> - Online query results on the official website of the Ministry of Human Resources and Social Security (http://www.mohrss.gov.cn/) (Apostille Certification) + A copy of graduation certificate</p> <p><Chinese high school graduates - Private Schools> - Graduation certificate issued by the school + Apostille Certification - Copy of school establishment license (business unit certificate of incorporation or private school operating license, no notarization required)</p>

Required Documents

		A : Korean/English Translation notarization required(O) or not(X) B : Apostille/Consul's certificate Required(O) or not(X)	
No	Required Documents	A	B
4	Official high school (expected) graduation certificate	O	O
5	Official high school transcripts, last 3-years	O	O
6	Proof of high school's maximum score criteria for each subject	X	X
7	Copies of passports and ID card for applicants and his/her parents (driver's licenses are not accepted) ※Documents must be submitted before their expiration date.	O	X
		X	X
8	Official document indicating parent-child relationship between the applicant and his/her parents	O	X
9	Certificate authenticating bank balance of KRW 20,000,000 equivalent or more	O	X
10	Certificate of Korean language proficiency (choose one of the three) - Certificate of TOPIK score(Original TOPIK, TOPIK IBT) - Certificate issued by the Hanyang Institute of International Education - Certificate issued by King Sejong Institute Foundation: Intermediate 1 level or above ※Applicants for the English track only need to submit if they have a Korean language certificate.	X	X
11	Certificate of English language proficiency (TOEFL, IELTS - choose one of the two) ※Non English track applicants only need to submit if they have an English language certificate.	X	X
12	Artwork (only for those who apply for Design, Sports and Arts)	X	X
13	Proof of nationality renunciation (only for those who were Korean citizens and changed nationality)	X	X
14	Other documents	O	X

<Chinese high school pre-graduates>

- Pre-graduation certificate issued by the school + confirmation from [Apostille Certification](#) (Submit graduation materials that match the type listed above directly after graduation.)
- Documents other than graduation certificates must be submitted normally (School Information Confirmation Form, business unit certificate of incorporation or private school running license, etc.)
- ※ Upon graduation, submit an additional graduation certificate matching applicant's school type.

Pre-graduates must submit additional transcripts for the entire academic year including the last semester immediately after graduation. Failure to submit will result in disqualification of admission.

<South Korea high school graduates>

Submission of original copy (no translation notarization and authentication required)

<International high school graduates – except Korea >

[Apostille Certification](#) or [consul confirmation](#) of transcript (Korean or English) ※Submitscores converted to a 100-point scale.

An original document specifying the grading scale for each subject according to the school's regulations (with the school's official stamp) + Korean/English translation (notarization not required).

<Applicants who are not Chinese citizens>

- Applicants: a copy of passport must be submitted
- Parents: a copy of passport / ID card that can identify one's nationality must be submitted

<Chinese applicants>

- Applicants: a copy of passport and ID card must be submitted
- Parents: a copy of passport / ID card that can identify one's nationality must be submitted

<Applicants who are not Chinese citizens>

- Original copy of birth certificate or certificate of family relationship

<Chinese applicants>

- Certificate of family relationship + notarized translation, copy of household registry + translated copy of household registry
- Must attach a copy of household registry that has all the information updated within 1 year from the date the application started (parents and the applicant must be included). A Korean or English translation is also required (but translation notarization is not necessary).
- ※ If the applicant's family relationship needs to be confirmed (parents' divorce, remarriage, death, missing, adoption, etc.), the applicant must submit authenticated documents as evidence, e.g. certificate of divorce, certificate of single parent, certificate of custody, death certificate, certificate regarding missing persons, adoption certificate, etc.

• Submission is required only for admitted applicants after the admission results are announced.

(Applicants who have continuously resided legally in South Korea for more than 6 years and graduated from a domestic secondary education institution are exempt from submitting this document.)

- Submission Period: Admitted applicants will be notified via email after the admission results are announced.

(Failure to submit will result in the inability to issue a certificate of admission, and copy of bankbooks is not allowed)

- Other currency that is equivalent to KRW 20,000,000 is possible.

- Certificate of balance with expiration date must be valid until the date after the semester begins(September 1, 2025).

- Adults who have completed Foreign Resident Registration and are staying in Korea must submit a certificate of balance issued by a Korean bank in their own name.

- Uzbekistan applicants staying in Uzbekistan can only submit a Uzbekistan KDB bank certificate of balance.

Certificate of Korean language proficiency (choose one from the three below)

- Certificate of TOPIK score: level 3 or above
- Certificate and transcript issued by the Hanyang Institute of International Education (HIIE): level 3 or above
- Certificate issued by King Sejong Institute Foundation: Intermediate 1 level or above
- Expiration date of TOPIK: should expire after the starting date of online application
- HIIE Certificate: A Korean transcript indicating the completion status of the program.
- Applicants for the Department of Architecture must submit a TOPIK Level 5 or higher certificate or a certificate of completion and transcript for Level 5 or higher from HIIE.

- Applicants for English Track programs must submit TOEFL IBT 71 or higher/ IELTS 5.5 or higher

- Expiration date: after the starting date of the online application

- Applicants for Korean programs (all majors except those in the English Track) are required to submit an official English proficiency test score only if they have one.

※ Applicants applying for English Track programs from English-speaking countries (USA, UK, Ireland, Canada, Australia, New Zealand) are exempt from submitting an English proficiency test score.

- If both the 1st and 2nd major have to submit artwork or achievements, submit them to each applied major. Admitted applicants of the local Chinese screening do not have to submit artwork. (However, for those who would like to apply for the Hanyang International Scholarship Program, artwork must be submitted (same as the other applicants))

Proof of renunciation of Korean citizenship with authorized date and other information indicated (both applicant and his/her parents)
- explanation for nationality renunciation and date of renunciation must be written

Evidence of activities during the high school period (awards, certificates, internship certificates, school records, etc.)
※ If there is a semester without grades, please submit a relevant explanation letter.

Required Documents

Undergraduate

Required Documents – Transfer

Notes for required documents

- **All submitted materials will not be returned.** Since students still need to apply for a visa(D-2) after being admitted, students are recommended to make multiple copies of the materials when preparing the admission materials.
- **All of the submitted documents must be originals (except when a copy is allowed to be submitted)**
- Original final academic certificates (graduation (expected) certificate) must be issued within 6 months from the date the application begins. (However, in cases where obtaining additional copies of the original academic certificate (one copy) is difficult, documents submitted after six months from the issuance date will still be recognized.)
- Other documents besides the academic certificate (graduation (expected) certificate) will be recognized if issued within one year.
- If documents are in Korean or English, or the same content is translated in English or Korean along with the original language, no notarization of the translation will be required.
- All the documents must be submitted by mail or direct visit to the OIA. Documents submitted by email will be considered non-submitted and will be rejected.
- If it is confirmed that an applicant does not meet the eligibility requirements or has been admitted through fraudulent means as described below, their admission may be revoked even after enrollment.
 - 1) Fake, tampered with, or submittal of false data
 - 2) Other acts that unfairly affect fair management in selecting students to enter the university
 - 3) If the applicant's actual academic qualifications do not match the submitted materials
- Applicants are responsible for supplying correct contact information on the application documents. Failure to do so may result in the inability of OIA to contact the applicant, which in turn can lead to disqualification.
- **The original final academic certificates and transcripts, with Xuexinwang confirmation, consul confirmation, or apostille certification, must be submitted by the document submission deadline.** However, if the document cannot be submitted within the application period, contact the OIA in advance and submit the documents as a notarized translation or a notarized translation copy first, and later submit the relevant documents during the additional submission period.
- **Successful applicants who are expected to graduate high school, university, community college, or four-year university attending students who have not submitted the original copy of final academic certificates, must submit the original final academic certificates with Xuexinwang confirmation, apostille certification, and consul confirmation to the OIA within the tuition deadline by post or in person. If not submitted, the Certificate of Admission will not be issued, and university admission can be canceled.**

Ⓐ : Korean/English Translation notarization required(O) or not(X) Ⓑ : Apostille/Consul's certificate Required(O) or not(X)

No	Required Documents	Ⓐ	Ⓑ	Notes
1	Single copy of the application form			Must be printed out after online application through the website of Office of International Affairs and fee must be paid (See Submission of Online Application on page 5 for detailed information)
2	Single copy of official authorization for Inquiry into Enrollment and Academic Credit			Automatically printed when printing out the online Application Form
3	High school graduation certificate	O	O	Only for students still attending a 4-year university (Those who graduate from high school in Korea should submit an original copy) Chinese students still attending 4-year university: Submission of online CHSI certificate of high school graduation(regular high school) or apostille certification (secondary professional school, vocational high school, technical and industrial school) is required.
4	Certificate of graduation (or enrollment/expected graduation) at student's home university	O	O	<Applicants from universities in Korea> - Submission of original copy (no translation notarization nor authentication required) <International university students except Korea and China> - Apostille Certification or Consul Confirmation (English or Korean) <Applicants from universities in China> - The original copy of CDGDC or CHSI certificate (English) * Students who are expected to graduate must submit CHSI Student Status Certification Report (English), the original copy of CDGDC or CHSI certificate (English) must be submitted after graduation.
5	Transcript from student's home university	O	O	※ Must submit transcripts with the scores of all grades and credits of all semesters for credit transfer. Otherwise, credits will not be transferred. <Applicants from universities in Korea> - Submission of original copy (no translation notarization and authentication required) <International university students except Korea and China> - Apostille Certification or Consul Confirmation (English or Korean) <Applicants from universities in China> - Apostille Certification (English or Korean) or the original copy of CDGDC or CHSI certificate (English)
6	Proof of previous university's required credits for graduation, criteria for grade evaluation	X	X	An original document (with the university's official seal) specifying the graduation credit requirements and grading criteria (including the maximum GPA scale according to the university regulations and the converted score on a 100-point scale) as defined by the applicant's department at their previous university + a Korean/English translation (notarization not required). *If it is difficult to submit the required document, a printed copy of the relevant information from the previous university's website may be submitted instead.
7	Copies of passports and ID card for applicants and his/her parents (driver's licenses are not accepted) ※ Documents must be submitted before their expiration date.	O	X	<Applicants who are not Chinese citizens> - Applicants : a copy of passport must be submitted - Parents : a copy of passport / ID card that can identify one's nationality must be submitted

Required Documents

Ⓐ : Korean/English Translation notarization required(O) or not(X) Ⓑ : Apostille/Consul's certificate Required(O) or not(X)

No	Required Documents	Ⓐ	Ⓑ	Notes
7	Copies of passports and ID card for applicants and his/her parents (driver's licenses are not accepted) ※ Documents must be submitted before their expiration date.	x	x	<Chinese applicants> - Applicants : a copy of passport and ID card must be submitted - Parents : a copy of passport / ID card that can identify one's nationality must be submitted
8	Official document indicating parent-child relationship between the applicant and his/her parents	o	x	<Applicants who are not Chinese citizens> - Original copy of birth certificate or certificate of family relationship <Chinese applicants> - Certificate of family relationship with notarized translation copy of household registry and translated copy of household registry - It is necessary to attach a copy of household registry having all information updated within 1 year from the date the application started (parents and the applicant must be included). A Korean or English translation is also required (translation notarization is not necessary). ※ If the applicants family relationship needs to be confirmed (parents' divorce, remarriage, death, missing persons, adoption, etc.), the applicant must submit authenticating documents as evidence. e.g. certificate of divorce, certificate of single parent, certificate of custody, death certificate, adoption certificate, etc.
9	Certificate authenticating bank balance of KRW 20,000,000 equivalent or more	o	x	• Submission is required only for admitted applicants after the admission results are announced. (Applicants who have continuously resided legally in South Korea for more than 6 years and graduated from a domestic secondary education institution are exempt from submitting this document.) • Submission Period: Admitted applicants will be notified via email after the admission results are announced. (Failure to submit will result in the inability to issue a certificate of admission, and copy of bankbooks is not allowed) • Other currency that is equivalent to KRW 20,000,000 is possible. • Certificate of balance with expiration date must be valid until the date after the semester begins(September 1, 2025). - Adults who have completed Foreign Resident Registration and are staying in Korea must submit a certificate of balance issued by a Korean bank in their own name. - Uzbekistan applicants staying in Uzbekistan can only submit a Uzbekistan KDB bank certificate of balance.
10	Certificate of Korean language proficiency (choose one of the three below) - Certificate of TOPIK score(Original TOPIK, TOPIK IBT) - Certificate issued by the Hanyang Institute of International Education - Certificate issued by King Sejong Institute Foundation: Intermediate 2 level or above ※ Applicants for the English track only need to submit if they have a Korean language certificate.	x	x	Certificate of Korean language proficiency (choose one from the three below) - Certificate of TOPIK score: level 4 or above - Certificate and transcript issued by the Hanyang Institute of International Education (HIIIE): level 4 or above - Certificate issued by King Sejong Institute Foundation: Intermediate 2 level or above - Expiration date of TOPIK: should expire after the starting date of online application. - HIIIE Certificate: A Korean transcript indicating the completion status of the program. - Applicants for the Department of Architecture must submit a TOPIK Level 5 or higher certificate or a certificate of completion and transcript for Level 5 or higher from HIIIE.
11	Certificate of English language proficiency (TOEFL, IELTS - choose one of the two) ※ Non English track applicants only need to submit if they have an English language certificate.	x	x	• Applicants for English Tracks must submit TOEFL IBT 71 or higher / IELTS 5.5 or higher • Expiration date: after the starting date of the online application • Applicants for Korean programs (all majors except those in the English Track) are required to submit an official English proficiency test score only if they have one. ※ Applicants applying for English Track programs from English-speaking countries (USA, UK, Ireland, Canada, Australia, New Zealand) are exempt from submitting an English proficiency test score.
12	Artwork (only for those who applied for Design, Sports and Arts)	x	x	• If both the 1st and 2nd major have to submit artwork or achievements, submit them to each applied major. Admitted applicants of the local Chinese screening do not have to submit artwork (However, for those who would like to apply for the Hanyang International Scholarship Program, artwork must be submitted (the same as the other applicants))
13	Proof of nationality renunciation (only for those who were Korean citizens and changed nationality)	x	x	Proof of renunciation of Korean citizenship with authorized date and other information indicated (both applicant and his/her parents) - explanation for nationality renunciation and date of renunciation must be written
14	Other documents	o	x	Certificates of activities during the entire university period (reward, certificate, practice certificate, etc.) *If there is a semester without grades, please submit a relevant explanation letter.

Notice for Documents Submission

1. Submit the documents in order.
2. Do not use a stapler nor paper clips.
3. Please refrain from submitting documents other than those specifically requested.
4. All documents should be A4 size.
5. Please write the application number and your name in English at the top right corner of all documents.
6. Those who fail to submit documents by the deadline will be excluded from the evaluation process.

Admission Inquiries and Document Submission

● Office : Office of International Affairs (Undergraduate Admission) ERICA

Email Inquiries : studyerica@hanyang.ac.kr (make sure to write down the application number and name in English in the email)

Phone : + 82-31-400-0791~0795

Address : Office of International Affairs, 3rd floor, Student Welfare Center, Hanyang University ERICA Campus, 55, Hanyangdaehak-ro, Sangnok-gu, Ansan City, GyeongGi Province 15588, South Korea

● China Regional Office : HYU China Center

Phone : +86-21-5169-7003

Wechat : hyushanghai-center

Address : 上海市徐汇区肇嘉浜路1033号徐家汇国际大厦7A

Website : www.hanyangdaxue.com

Information on Document Verification

Undergraduate

Apostille Certification and Consol Confirmation

Applicants who are required to submit the Apostille and Consol Confirmation documents (refer to pages 10-13) must obtain certification in the following manner and submit them by the document submission deadline.

● Apostille Certification

An Apostille is a certificate specifying the modalities through which a document issued in one of the signatory countries can be certified for legal purposes in all the other signatory states.

The applicant can get the Verification of Apostille verification or certificate from a related institution. The document must be submitted along with the original documents of the applicant's academic background. (graduation/degree and transcript)

● Consol Confirmation

To obtain a Consol Certification, the applicant can visit a Korean diplomatic office in the country where the applicant's school is located or applicant's school's located country's diplomatic office in Korea. That document must be submitted along with the original documents of the applicant's academic background. (graduation/degree and transcript)

- Apostille Convention countries (as of 2024)

Area	Members
Asia, Oceania	New Zealand, Niue, Marshall Islands, Mauritius, Mongolia, Vanuatu, Brunei, Samoa, Singapore, Australia, India, Indonesia, Japan, China (include Macao, Hong Kong), Cook Islands, Tajikistan, Tonga, Pakistan, Palau, Fiji, Philippines, South Korea
Europe	Greece, the Netherlands, Norway, Denmark, Germany, Latvia, Russia, Romania, Luxembourg, Lithuania, Liechtenstein, North Macedonia, Monaco, Montenegro, Moldova, Malta, Belgium, Belarus, Bosnia and Herzegovina, Bulgaria, San Marino, Serbia, Sweden, Switzerland, Spain, Slovakia, Slovenia, Armenia, Iceland, Ireland, Azerbaijan, Andorra, Albania, Estonia, England, Austria, Uzbekistan, Ukraine, Italy, Georgia, Czech Republic, Kazakhstan, Kosovo, Croatia, Kyrgyzstan, Cyprus, Turkiye, Portugal, Poland, France, Finland, Hungary
North America	United States (including Guam, U.S. Virgin Islands, Northern Mariana Islands, Puerto Rico), Canada
Latin America and the Caribbean	Guyana, Guatemala, Grenada, Nicaragua, Dominican Republic, Federation of Dominica, Mexico, Barbados, Bahamas, Venezuela, Belize, Bolivia, Brazil, Saint Lucia, Saint Kitts and Nevis, Saint Vincent and the Grenadines, Suriname, Argentina, Antigua and Barbuda, Ecuador, El Salvador, Honduras, Uruguay, Chile, Costa Rica, Colombia, Trinidad and Tobago, Panama, Peru, Paraguay, Jamaica
Africa	Namibia, South Africa, Liberia, Lesotho, Malawi, Botswana, São Tomé and Príncipe, Senegal, Seychelles, Eswatini, Cabo Verde, Burundi, Tunisia, Rwanda
Middle East	Morocco, Bahrain, Saudi Arabia, Oman, Israel

※ Bangladesh is set to implement the Apostille Convention, effective from March 30, 2025.

*Detailed and updated information regarding regional authorities can be found at www.hcch.net

Academic History Verification Center of the Chinese Ministry of Education (For applicants who graduate from a Chinese high school, university, community college)

● Information of the organization

- Name of the organization : China Academic Degree & Graduate Education Development Center
- Website : www.chsi.com.cn
- Address : 北京市西城区西直门外大街18号金贸大厦C3座 (Postal code: 100044)
- Email : kefu@chsi.com.cn
- Phone : +86-10-67410388
- For documentation inquiries, please contact the designated person in each province. (省)
- (For further information : <http://www.chsi.com.cn/xlrz/201202/20120228/284945923.html>)

● Online certificate request and visit application

High School : <https://www.chsi.com.cn/xlrz/index.jsp>

University, Community College : <https://xwz.chsi.com.cn/gateway>

Screening Process

※ The evaluation criteria are not disclosed.

Screening Process 1 (Document Screening)

College	College of Engineering Sciences, College of Computing, College of Advanced Technology and Convergence, College of Global Culture and Commerce, College of Communication and Culture, College of Business and Economics (all departments except for Design, Sport and Arts)
Screening Process	Document screening - Comprehensive evaluation of all items on the documents submitted by the applicant according to the internal standards of the university

Screening Process 2 (Document Screening+Artwork Screening)

College	College of Design (1 st year students): Department of Design College of Design (Transfer students): 2nd year - Jewelry and Fashion Design, Integrate Design, Interactive Media Design 3rd year - Jewelry and Fashion Design, Industrial Design, Communication Design, Interactive Media Design College of Sports and Arts: Sport Science, Dance and Performing Arts, Contemporary Music
Screening Process	1) General process: document screening + artwork screening 2) China local process: interview + practical examination (except Sports Science) ※ Regarding the local Chinese screening process (College of Design, Department of Dance, Department of Contemporary Music), the schedule will be announced on the Hanyang University China Center website. After the local screening, a document review will be conducted to determine final admission. Applicants for the local Chinese screening will substitute the artwork submission with a local practical examination. (Admission results will be available on the same date as those for general applicants.) ※ For inquiries about the local Chinese screening, please contact the Hanyang University China Center (Website: www.hanyangdaxue.com / Phone: +86-21-51697003).

Details for Submitting Artwork for Screening Process 2

- * All USB flash drives must be placed inside a ziplock bag with the applicant's major, exam registration number, and English name clearly marked on the outside. Failure to do so may result in exclusion from the evaluation process.
- * If applying for 2 majors (eg. 1st major is Dance and Performing Arts, 2nd major is Contemporary Music) two artworks are required for submission stored in 2 separate USB flash drives.
- * Please thoroughly review and follow the submission requirements of each department and only submit works that meet these requirements. Please refrain from submitting other works and explanations that do not meet the submission requirements.
- * If the submitted file does not open, it will be automatically considered a disqualification, so please make sure to check before submitting.

<College of Sports and Arts>

• Department of Contemporary Music (Freshmen/Transfer)

(All videos and recording files must be stored on a USB drive. Please note that CDs are not accepted. The name of the major must be included in the file name.)

Department	Content
Contemporary Music (Vocal)	- Submit in MP4 file format for a video of 2 songs performed. - Explain the song to be performed in Korean for about one minute, then start performing immediately. (Judges will check if the voice differs between talking and singing.) - Rejection for heavy tone modulation, such as auto-tuning, pitch tuning, etc., other than simple reverb. (Live format required.) - Rejection if singing while looking at the music score or lyrics. - Rejection if the video was recorded in a professional recording studio. (Live format only.) - Rejection if the audio was separately recorded and lip-sync edited in the video.
Contemporary Music (Composition)	- Submit MP3 files and scores for 2 or more self-composed songs. - Submit an MP4 video of yourself performing a song on an instrument. (1 song) - A video explaining the self-composed song in Korean is required. (1 minute)
Contemporary Music (Bass, Guitar, Drum, Piano, Brass)	- Submit MP4 files of 2 songs you performed. - A video explaining the performed songs in Korean is required. (1 minute)

• Department of Sports Science (Freshmen/Transfer)

(All videos and recording files must be stored on a USB drive. Please note that CDs are not accepted.)

Department	Content
Sports Coaching	- Submit two videos of sports activities, each no longer than 2 minutes and 40 seconds (must clearly show the applicant's face). - Each video must feature a different sport, with the choice of sports being flexible.
Sports Culture	- A video explaining the applicant's sports skills, training and academic background in sports, and the reason for selecting each sport is required in Korean (within 1 minute).

Screening Process

Undergraduate

• Department of Dance and Performing Arts (Freshmen/Transfer)

(All videos and recording files must be stored on a USB drive. Please note that CDs are not accepted.)

Department	Content
Dance and Performing Arts	<div>Contemporary Dance (street dance)</div> <ul style="list-style-type: none"> - 1 work of modern dance or ballet lasting 2 minutes and 30 seconds (Choose 1 music among classical music, creative music, or freestyle music.) - Applicants must submit solo works that can identify their faces. - Video is required in Korean to explain the introduction and production process of applicant's work, and the reason for selecting the work during the practice process (within 1 minute). <div>Creative Dance (Ethnic Dance)</div> <ul style="list-style-type: none"> - Submit one work consisting of the applicant's main freestyle specialty and secondary freestyle specialty. (Select one piece of music for each specialty from the following categories: Korean traditional dance music, Korean traditional music, traditional music from the applicant's home country, or creative music. The total duration of both pieces must not exceed 2 minutes and 30 seconds.) - The submission must be a solo performance where the applicant's face is clearly visible. - A video explanation in Korean is required, covering the introduction, production process, practice process, and the reason for selecting the work (within 1 minute).

<College of Design (Freshmen/Transfer)>

Do not mount, laminate, or frame the works. Otherwise, they will be rejected.

Department	Content
College of Design (Freshmen, Transfer)	<ol style="list-style-type: none"> 1) Submit scanned copies of a total of 3 original works (saved on a USB flash drive): <ul style="list-style-type: none"> - 1 pencil drawing, 1 color drawing, and 1 free design. - The size of each work is freely selectable. - Combine all three works into a single PDF file, with a maximum file size of 15MB. 2) Submit a video (saved on a USB flash drive): <ul style="list-style-type: none"> - Applicants must appear in the video and provide a verbal explanation in Korean. - The video must clearly show both the applicant and the three works simultaneously during the explanation. - Time limit: 2 minutes.

※ Admitted applicants of the local Chiese screening do not have to submit artwork. However, for those who choose to apply for the Hanyang International Scholarship Program(HISP) when filling out the online application form for admission, artwork must be submitted (same as the other applicants)

Language Proficiency Requirements

Korean Language Proficiency Application Requirements (choose 1 of 4)	1 st year students	<ol style="list-style-type: none"> 1. Applicants who have original TOPIK level 3 or higher 2. Applicants who have TOPIK IBT level 3 or higher (Pilot test results will not be accepted) 3. Applicants who completed the Korean Language Program at Hanyang University IIE, achieving level 3 or higher 4. Applicants who completed the Korean Language Program at King Sejong Institute Foundation, achieving intermediate level 1 or higher (online courses not accepted)
	Transfer students	<ol style="list-style-type: none"> 1. Applicants who have original TOPIK level 4 or higher 2. Applicants who have TOPIK IBT level 4 or higher (Pilot test results will not be accepted) 3. Applicants who completed the Korean Language Program at Hanyang University IIE, achieving level 4 or higher 4. Applicants who completed the Korean Language Program at King Sejong Institute Foundation, achieving intermediate level 2 or higher (online courses not accepted)
English Language Proficiency Application Requirements (English Track - choose 1 of 2) *Applicants for English Tracks must submit English Language Certificate	1 st year students, Transfer students	<ol style="list-style-type: none"> 1. TOEFL IBT 71 or higher 2. IELTS 5.5 or higher <p>※ Online test results, such as Home Edition and Indicator, will not be accepted.</p>

※ The Korean language proficiency application requirements for first year students and transfer students in the Department of Architecture is TOPIK level 5 or higher / Hanyang University IIE level 5 or higher

※ Applicants for the English track are exempt from submitting Korean language scores. However, they must submit an English transcript. Failure to submit the transcript or meeting the required English score will result in rejection of the application.

ERICA campus IIE : <http://ericaie.hanyang.ac.kr/> (Inquiries: ericaie@hanyang.ac.kr / +82-31-400-5847, 5842, 5836)

Seoul campus IIE : <https://iie.hanyang.ac.kr/> (Inquiries: iie@hanyang.ac.kr / +82-2-2220-1663, 1666)

Scholarships for International Students

For newly admitted students (undergraduate) (Not eligible for simultaneous receipt)

● Hanyang International Scholarship Program (HISP)

Undergraduate HISP grantees are evaluated and selected based on document screening results and/or artwork (portfolio) among undergraduate applicants who are eligible to apply for the HISP.

- Qualifications : applicants who are eligible for document screening or submitted their artwork (portfolio)
 - Benefits : 100%, 70%, or 50% reduction in tuition
 - Scholarship period : full coverage – 1st Year Students (Freshman) 8 semesters / Transfer Students(2nd year) 6 semesters / Transfer Students(3rd year) 4 semesters
 - Requirements : Scholarship recipients must achieve a minimum 2.5 GPA each semester to retain their scholarships.
 - How to apply : Application for the HISP scholarship can be done when submitting the application online
- ※ The number of grantees may differ by semester.

● The Hanyang Scholarship for Excellence in English Language Proficiency

Issued to freshmen who have excellent grades in English.

- Benefits:
TOEFL IBT 79 - 93, IELTS 6.5: 30% reduction of tuition
TOEFL IBT 94 - 109, IELTS 7 - 7.5: 50% reduction of tuition
TOEFL IBT 110 - 120, IELTS 8 or above: 100% reduction of tuition
 - Scholarship period: the first semester only
 - Application Period: only applicable to students who submit their English scores during the submission period, and will be selected at the time of admission. (Students do not need to apply directly.)
- ※ Students whose native language is English cannot apply with TOEFL or IELTS scores

● The Hanyang Scholarship for Excellence in Korean Language Proficiency

Issued to freshmen who have excellent grades in Korean

- Benefits
TOPIK level 4 or Certificate by King Sejong Institute Foundation : Intermediate 2 level or above holders : 30% reduction in tuition
TOPIK level 5 holders : 50% reduction in tuition
TOPIK level 6 holders : 100% reduction in tuition
- Scholarship period : the first semester only
- How to apply : only students who submit a Korean language transcript during the regular Korean language transcript submission period, and only those who apply for admission are eligible. (Students do not need to apply directly.)

● The Hanyang Institute of International Education (IIE) Scholarship

The Undergraduate Hanyang Institute of International Education Scholarship is awarded to applicants who have completed the Korean language program at the Hanyang IIE(Seoul campus / ERICA campus).

- Benefits
Hanyang IIE level 4 : 30% reduction in tuition
Hanyang IIE level 5 : 50% reduction in tuition
Hanyang IIE level 6 : 100% reduction in tuition
- Scholarship period : the first semester only
- How to apply : Only students who submit documents during the regular period of submission of documents, and only those who apply for admission are eligible. (Students do not need to apply directly)

Scholarships for International Students

Undergraduate

For registered students (Undergraduate)

● The Hanyang International Excellence Awards (HIEA)

HIEA is awarded to international students who have achieved notable academic progress at Hanyang University.

- Qualifications : Applicants must have a valid TOPIK certificate (regardless of level) and insurance, with a minimum GPA of 3.0 in the previous semester.
- Benefits : Recipients will receive a 100%, 70%, 50%, or 30% tuition reduction according to their evaluation results.
- Scholarship period : one semester
- Required documents : to be announced on the OIA website (global.hanyang.ac.kr)
- Application period: beginning of the semester (March, September)

● TOPIK Scholarship (May be combined with other scholarships)

- Qualifications
 - International students who are currently enrolled for a degree program at the Hanyang University ERICA Campus
 - Students who achieve higher TOPIK levels than the one submitted to the university at the time of admission, or achieve higher grades than those submitted when applying for the previous TOPIK Scholarship
 - Ineligible: Candidates who took a different session of TOPIK, students on a leave of absence, those scheduled to graduate, students who have extended their studies, graduates, visiting/exchange students, students in language programs, and applicants who have submitted TOPIK level 6 or taken TOPIK level I (levels 1–2).
 - Benefits
 - Design, Sports and Arts (KRW 1,000,000): TOPIK no score / level 2 or lower → level 3 or higher
 - Design, Sports and Arts (KRW 500,000): TOPIK level 3 or higher → level 4 or higher
 - All departments except for Design, Sports and Arts (KRW 1,000,000): TOPIK no score / level 3 or lower → level 4 or higher
 - All departments except for Design, Sports and Arts (KRW 500,000): TOPIK level 4 or higher → level 5 or higher
 - Scholarship is provided only for students who achieve higher TOPIK levels than the previous level
 - Applicants can receive duplicate benefits with other scholarships
 - Examination fee (KRW 55,000): eligible for application even if you achieve a lower or the same grade as the previous one, or in case of a fail score/grade.
 - How to apply : apply online (notice email from OIA)
 - Submission documents : the new TOPIK certificate
 - When to apply : immediately after the announcement of each TOPIK test result
- ※ Scholarship regulations may change anytime, so please refer to the OIA's official website for latest information

Mandatory Intensive Korean Language Courses for Undergraduate 1st Year Students (Freshmen)

Who must take the classes?

- 1st year students (freshmen) entering the degree program, if both parents are foreign nationals (excluding transfer students and English language track students).
- ※ Students who acquire a TOPIK level 5 or higher, or Hanyang IIE level 5 or higher at the Hanyang University Institute of International Education are exempt from having to enroll in the mandatory intensive Korean language program. (only for students who submit documents during the designated period of submission of Korean language certificates)

Course Introduction

- This course is specially designed to help international students improve their Korean language skills and adjust to university life.
- 16 credits of intensive Korean language courses will be offered (8 classes) during the first two semesters after admission.
- Composed of four courses (8 credits) in the first semester and four courses (8 credits) in the second semester.
- Accredited credits are considered as graduation credits. (elective course category)
- Courses in the intensive Korean language program are required for graduation, and if any classes are failed, they must be retaken in order to graduate.
- Every semester all remaining credits (12 credits) except for the mandatory 8 credits can be selected from available major courses and/or elective courses.

Graduation Requirements

- Regardless of the admission period (Spring or Fall), freshmen must complete 8 semesters, second-year transfer students must complete 6 semesters, and third-year transfer students must complete 4 semesters to graduate. (However, students who meet the early graduation requirements and apply within the designated period may graduate early.)
- Students in the College of Design and the College of Arts & Sports must achieve at least TOPIK Level 3, while students in other colleges must achieve at least TOPIK Level 4 to graduate. (This is subject to change based on school policy, and students enrolled in English track programs are exempt.)
- Students who have submitted a TOPIK Level 4 or higher certificate upon admission do not need to retake the exam and can submit the same certificate as part of their graduation requirements.

※ Each department (major) has different graduation requirements, so please check the appropriate department office for the exact graduation requirements.

Tuition Fee Chart

As of 2025

KRW(₩) / per semester

Fields	Tuition
Humanities/ Social Sciences (Global Culture and Commerce, Communication and Culture, Business and Economics)	5,028,000 (apx. USD 3,400)
Natural Science/ Physical Education (Advanced Technology and Convergence - Bio-Pharmaceutical Convergence (Major in Molecular Medicine), Computing - Mathematical Data Science, Sports and Arts - Sport Science)	5,858,000 (apx. USD 4,000)
Engineering (Engineering Sciences, Computing(excluding Mathematical Data Science), Advanced Technology and Convergence (excluding Bio-Pharmaceutical Convergence (Major in Molecular Medicine))	6,629,000 (apx. USD 4,500)
Fine Arts (Design, Sports and Arts - Dance and Performing Arts)	6,644,000 (apx. USD 4,500)
Music (Sports and Arts - Contemporary Music)	7,448,000 (apx. USD 5,000)

Notice related to Registration

Notice related to Registration

- Registration will be completed only if both the tuition fee and insurance fee (KRW 25,000) are paid.
- In the case of wire transfers (T/T) from overseas, the payment amount should include all international transaction fees. When funds are transferred overseas, the bank will charge their own overseas transfer fee. This amount is in addition to the school registration fee. Therefore, please note that there may be additional transaction fees of KRW50,000 when transferring funds. However, students will be reimbursed these extra fees by Hanyang ERICA. Please note that if the T/T amount is insufficient, the transfer will be rejected or other errors may occur.
- Admission may be canceled if the submitted documents, **including the language proficiency certificates submitted before or after admission**, are missing key information or if any information is found to be false or fraudulent.
- Applicants whose admission has been canceled due to the above reasons at Hanyang or other universities will not be allowed to reenter for a specific period of time.
- Those who gain admission to more than two universities must enroll in only one university. If an applicant infringes upon this rule, all acceptances and/or admissions from the universities may be cancelled. (Hanyang University Seoul Campus and Hanyang University ERICA Campus are considered separate universities.)
- Applicants who gain admission to Hanyang must pay the tuition fee during the registration period. Failure to do so will be interpreted as the student's intention to forgo the admission.
- If the application procedure is not adhered to or if any required documents are missing, admission may be canceled after enrollment.

Notice related to Registration

Forgoing Admission after Registration

- For those who wish to forgo admissions after tuition fee payment has been made, a Waiver of Admission (Hanyang University Form) must be submitted to the OIA within the designated period. In case admission is forgone after the semester begins, the tuition fee will be re-funded according to the terms and conditions related to the tuition fee of enrolled students.

Insurance

- All new students must apply for the National Health Insurance Service of Korea in accordance with the laws of the Republic of Korea. (National Health Insurance Act: Foreigners who stay inside of Korea for more than 6 months must apply for the National Health Insurance Service as a Locally Insured Person, and those who are in default on the National Health Insurance fee are restricted from getting a residential permit such as visa extension)
- In order to protect all students' other insurance coverage that is not covered by the National Health Insurance Service of Korea, it is necessary to enroll in International Student Injury Insurance. **The insurance fee needs to be paid together with the tuition fee. (Insurance will be included in the tuition bill. Students cannot enroll without paying the insurance)**
- Detailed information related to insurance subscription will be provided after admission acceptance.

Inquiries

National Health Insurance Service: 1577-1000
DB Insurance: 02-2135-1301

Dormitory Accommodations

Dorms on the ERICA Campus

KRW(₩) / per semester

Type	Name of Dorm	Room Type	Fee (6 months)
On-campus	Injae Hall (Male)	Room for 2 people (Shared bathroom)	1,314,000 (apx. USD 900)
	Changeui Hall (Male, Female)	Room for 2 people (Private bathroom)	1,839,000 (apx. USD 1,250)

Dormitory Administration Team contact info

Office : ERICA Residence Hall
Website : <http://hydorm.hanyang.ac.kr/>
Phone : +82-31-400-4375, 4378, 4379
Address : Hanyang University ERICA Campus Residence Hall, 55 Hanyangdaehak-ro, Sangnok-gu, Ansan City,
GyeongGi Province 15588 South Korea

※ This guideline is written in Korean and translated in other languages. Thus, the Korean guideline takes precedent over the translated versions in case of any conflicting information of its interpretation arises. Matters not specified in these guidelines shall be subject to the decision of the Admissions Committee.

Information about the Department of Global Culture and Commerce

Introducing the Department of Global Culture and Commerce

The Department of Global Culture and Commerce was established with the goal of fostering global culture and trade experts. This department, where globalization, culture, and commerce come together to envision new innovations, operates its entire curriculum under a "modular system." Through six unique and competitive modules, students have the freedom to design their career paths, integrating theory and practice as well as academia and the field. This practical curriculum provides an educational environment where students can fully develop their potential and creativity.

- * Students can choose and take courses from various modules simultaneously.
- * Modules can be freely selected, and the completion requirements for each module will be announced later.
- * Upon graduation, the degree certificate will state "Bachelor of Arts (Department of Global Culture and Commerce)." Details regarding module completion certificates will be announced later.

Introducing the Modules in Department of Global Culture and Commerce

Modules	Curriculum
Global Commerce	국제경제론, 공급망 재편과 경제 안보, 디지털 통상과 E-commerce, 권역별 통상 전략 비교, 국제 관계와 협상 전략, 기업 외교론, 글로벌 비즈니스 실무, 국제 통상법, 신흥국 통상론
K-Culture	K팝과 한류, K 드라마와 로맨스판타지, K컬처 기획론, 웹 플랫폼 생태계와 문화의 창작유통 공유, K컬처 원형개발과 동아시아문화, OTT 드라마와 글로벌 문화, X의 스토리텔링
Global Tourism and Entertainment	AI를 활용한 애니메이션 캐릭터 프로젝트, 서양 대중문화 아이콘 분석, 로컬 투어리즘과 SDG, 글로벌 관광 콘텐츠 및 이벤트 개발 실습, 글로벌 시대의 유럽 지역 관광 개발 전략, 실용적인 여행 계획 및 로컬 문화 콘텐츠 이해, 키워드 AI 일본 여행 계획, 정보수집, 프리젠테이션 기법
AI for H&S (AI for Humanity and Sustainability)	AI 지정학과 국제관계, 인공지능과 정의, 트랜스휴머니즘과 미래사회 디자인, 인문사회학을 위한 생성형 AI 방법론, 공상과학과 AI 인문학
Video Culture Content	영상의 구조와 스타일, 영상콘텐츠 제작 실습, 세계 영화사, 단편 영상 제작 실습, OTT 시나리오 워크샵, 동아시아 영상콘텐츠 트렌드
Language & Culture	차이나 이슈 탐색, 글로벌 교류와 일본어 실습, 글로벌 프랑스 언어와 문화, 민속과 구전 전통, 컬처와 내러티브, 디지털 휴머니티와 픽션, 포스트모더니즘과 판타지



Hanyang University ERICA English Track Programs

English track programs have been established in the **Department of Economics** and **Department of Business Administration** at the ERICA Campus. In the English tracks, all courses are taught in English, and English language proficiency is required for applicants (not Korean language proficiency).

Advantages of the ERICA English Track Programs



Extensively implemented and chosen **IC-PBL (industry-coupled problem-based learning)** as learning method. This teaching practice has been getting attention from many universities in the country as the methodology is strongly welcomed by industries.



The Division of Business Administration obtained AACSB accreditation in 2018. **AACSB recognized** Hanyang ERICA's excellent education and research performance as less than five percent of total business schools in the world have received the AACSB accreditation.



Mentoring

ERICA offers special mentoring programs aimed at providing students with necessary assistance for both their academic studies and Korean language studies. There are also, cultural activities to help students better understand Korean culture.



Career Development

ERICA boasts a high job placement record in terms of both quality and quantity. Our graduates are able to gain employment at top ranked organizations including government agencies, public/private companies, financial institutions, academia, research institutes, start-ups, and so on.

Business Administration Curriculum

Year	Course Title
1 st year	Introductory Statistics for Business, Principles of Business Administration, Principles of Economics 1, Introduction to Accounting, Principles of Economics 2
2 nd year	Advanced Statistics for Business, Global Business Communication, Quantitative Business Analysis, Marketing Management, Financial Management, Business Ethics and Corporate Social Responsibility, Intermediate Accounting 1, Microeconomics 1, Operations Management, Organization Behavior, Consumer Behavior
3 rd year	Marketing Research, Managerial Accounting1, Strategic Human Resources Management, Management Information Systems, Strategic Management, Managerial Accounting2
4 th year	Logistics Management, Economic Theory of Regions, Financial Institutions and Markets

* Courses offered in English are subject to change.

Economics Curriculum

Year	Course Title
1 st year	Principles of Economics 1, Principles of Business Administration, Principles of Economics 2, Mathematics for Economics
2 nd year	Introduction to Statistics, Microeconomics 1, Macroeconomics 1, Introduction to Accounting, Microeconomics 2, Macroeconomics 2, International Economics, Labor Economics
3 rd year	Urban Economics, Mathematical Economics, Monetary Economics, Industrial Organization, Introduction to International Finance, Labor Market Policy, Game Theory Financial Economics, Theory of Investment
4 th year	Financial Economics 2, Strategic Management, Economic Development, Economic Theory of Global Regions

* Courses offered in English are subject to change.

Eligibility Requirements for Admission

Type	Eligibility Requirements
1 st Year Students (freshmen)	<ol style="list-style-type: none"> 1. Nationality: International students with foreign citizenship whose parents both have foreign citizenship - Students and their parents should have acquired foreign citizenship before the students entered high school - If the students and their parents have dual citizenship, they should all have relinquished their Korean citizenship before the student entered high school 2. Academic background: Those who have graduated or are expected to graduate from high school 3. Applicants for this English track major must submit TOEFL IBT 71 and higher, or IELTS 5.5 and higher. (Certificates of English language should expire after the starting date of online application.) Applicants from English speaking countries are exempt from submitting certificates of English language.
Transfer	<ol style="list-style-type: none"> 1. Nationality: International students with foreign nationality whose parents both have foreign nationality <ul style="list-style-type: none"> - If the student or his/her parents have dual citizenship that includes Korean nationality, the application will not accepted. - Those who have acquired foreign nationality or renounced Korean nationality (lost Korean citizenship): Students and their parents must have acquired foreign nationality or no longer possess Korean nationality for more than 3 years before the application start date. 2. Academic background: To transfer in the 3rd year, students are expected to complete or have completed at least 2 years (4 regular semesters, excluding summer and winter sessions) at a four-year university at home and/or abroad and have earned all the credits equivalent to 2 or more years of courses. To transfer in the 2nd year, students who are expected to complete or have completed at least 1 years (2 regular semesters, excluding summer and winter sessions) at a four-year university at home and/or abroad and have earned all the credits equivalent to 1 or more years of courses. 3. Applicants for this English track major must submit TOEFL IBT 71 and higher, or IELTS 5.5 and higher. (Certificates of English language should expire after the starting date of online application.) Applicants from English speaking countries are exempt from submitting certificates of English language

Information about the Department of Design

Introducing the College of Design

The College of Design consists of the Integrate Design, Interactive Media Design, and Jewelry • Fashion Design majors. After building a strong foundation through the shared first-year curriculum, students enhance their expertise from the second year onward through a specialized major module system within their respective departments. This competency-based design module and micro-major system cultivates professionals with specialized expertise and fosters interdisciplinary talent through the integration of various academic fields.

* There are no restrictions on choosing a department or major when advancing to the second year.

* Upon graduation, the degree certificate will indicate the major chosen in the second year. Details regarding module notation and completion certification will be announced later.

Introducing the Modules in Department of Design

Modules (2nd~4th year)	Jewelry and Fashion Design			
	액세서리디자인 (일반형)	패션의상디자인 (일반형)	주얼리디자인 (일반형)	패션텍스타일제품디자인 (일반형)
	액세서리웍스카빙 디지털3D액세서리디자인 패션액세서리디자인1 패션액세서리디자인2 컨템포러리 액세서리디자인 패션액세서리리프트프로젝트	의상디자인설계제작 빅데이터활용 패션기획 크리에이티브 패션 디자인 드로잉 패션복식사 의상디자인 입체재단 및 제작 메타버스 버추얼 패션디자인	주얼리기초 주얼리디자인 1 주얼리디자인 2 패션주얼리 주얼리디자인 프로젝트 주얼리브랜딩과 창업	크리에이티브 텍스타일 표현기법 디자인트렌드 패션텍스타일스튜디오 디지털 텍스타일 프린트 메이킹 토탈 패션 제품 디자인 컬렉션 토탈 패션 포트폴리오
	Interactive Media Design			
	인터랙티브멀티미디어 (일반형)	애니메이션 (일반형)	뉴미디어 (일반형)	인클루시브프로젝트(일반형)
	AI디자인 멀티미디어 워크샵 프로토타이핑 워크룸 디지털 미디어 퍼스펙티브 디지털 프로젝트 디벨롭먼트	영상디자인스튜디오1 3D디자인스튜디오1 미디어사운드디자인 영상프로젝트1 영상프로젝트2	크리에이티브코딩1 게임스튜디오 이머시브미디어스튜디오 내러티브 인터랙티브 프로젝트 1 내러티브 인터랙티브 프로젝트 2	미디어와 엔터테인먼트 미디어스토리텔링 인클루시브 미디어디자인 1 인클루시브 미디어디자인 2
	Integrate Design			
	커뮤니케이션디자인 (일반형)	인더스트리얼디자인 (일반형)	공간환경·오브젝트 디자인 (일반형)	
	일러스트레이션 편집디자인 그래픽디자인 워크샵 패키지디자인 정보서비스디자인 커뮤니케이션 디자인 프로젝트	프로덕트 디자인 CAID 튜토리얼 CAID 스튜디오 프로젝트 인더스트리얼 디자인 워크샵 제품·서비스시스템 디자인 제품 엔지니어링 디자인	공간환경 디자인 모델링 튜토리얼 크리에이티브 디자인 워크샵 공간환경 디자인 워크샵 오브젝트 디자인 스튜디오 공간환경디자인 스튜디오 라이프스타일 디자인 프로젝트	
	Integrate Design			
	모빌리티·로봇디자인 (혁신형 융합)	경험디자인 (혁신형 IC-PBL)	디자인브랜드·ESG (혁신형 ESG IC-PBL)	크로스 미디어 디자인 (혁신형 IC-PBL)
	컬러, 머터리얼, 프로토타입 오토모티브 디자인 인간 중심 디자인 모빌리티 디자인 인간·로봇상호작용디자인 로봇디자인	디자인컨셉과 컨텍스트 스페큘레이티브 디자인 디자인 에쓰노그래피와 인사이트 피지컬 인터랙션 디자인 인터랙티브 데이터 디자인 경험디자인프로젝트	비주얼 아이덴티티 디자인 브랜드 디자인프랙티스 트렌드와 브랜드 전략 디자인 브랜딩 스튜디오 ESG 디자인 프로젝트 사회공헌디자인 프로젝트	크로스 미디어 그래픽스 디지털 일러스트레이션 모션 그래픽 디자인 인터랙티브 미디어 디자인 인터랙티브 UI 디자인 뉴 미디어 프로젝트
Common Courses (freshman)	2D Digital Design Creative Process Drawing Foundations 3D Digital Design Studio Practice			

What is IC-PBL? (Industry-Coupled Problem-Based Learning)

IC-PBL is a learner-centered educational model at ERICA in which learners solve context-rich problems that occur in real-life fields, coupled with industry, society, and university. Students learn debating skills, creativity, and problem solving skills by focusing on specific subject matter.

Process of IC-PBL

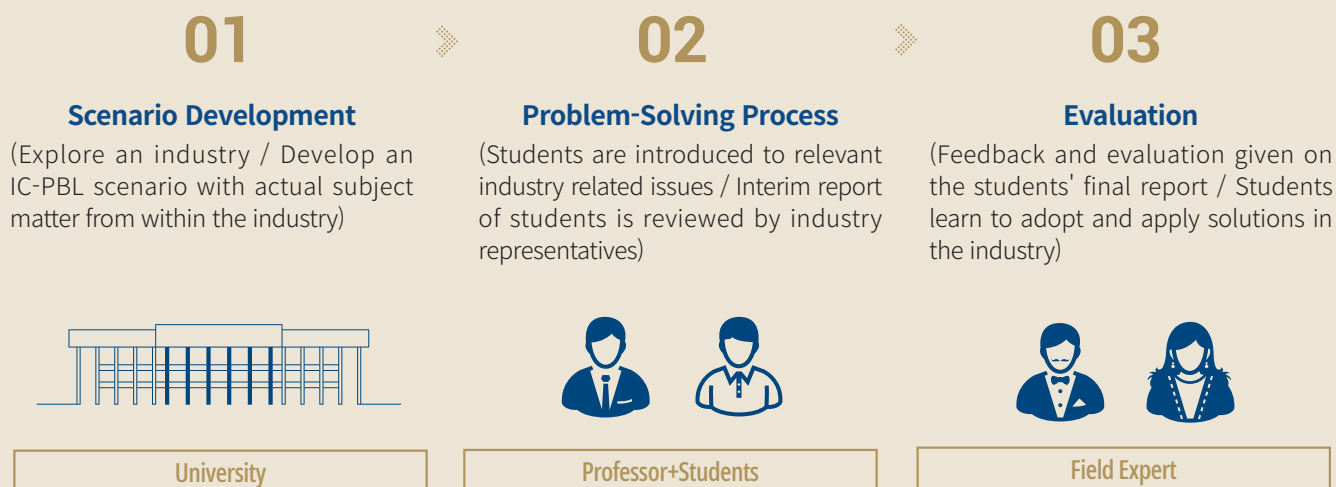

Industry-Academic Cooperation Cases of IC-PBL



- icpbl-eng.hanyang.ac.kr (English)
- icpbl.hanyang.ac.kr (Korean)
- icpbl-chn.hanyang.ac.kr (Chinese)

IC-PBL Open Space

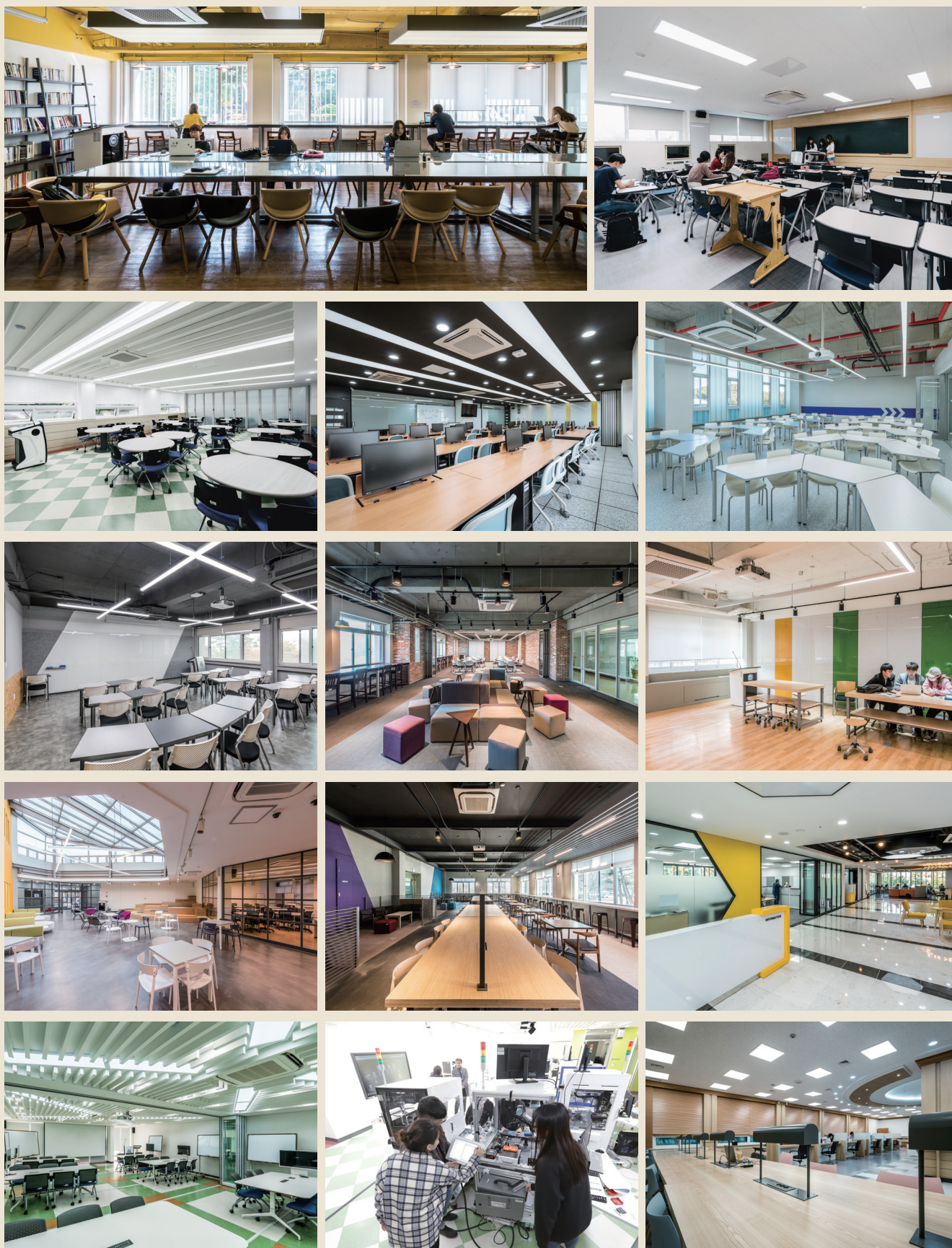

Graduate School

CONTENTS

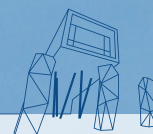

● Application Procedure	28
● Notice	29
1. Admission Unit	30
2. Application Schedule	32
3. Eligibility	33
4. Admission Inquiries	33
5. Required Documents	34
6. Additional Documents and NOTES	37
7. Evaluation Process and Korean Language Requirements	38
8. Scholarships for International Students	39
9. Graduation Requirements	40
10. Tuition Fee	40
11. Information on Document Verification	41
12. Dormitories	42



Application Procedure

Graduate School

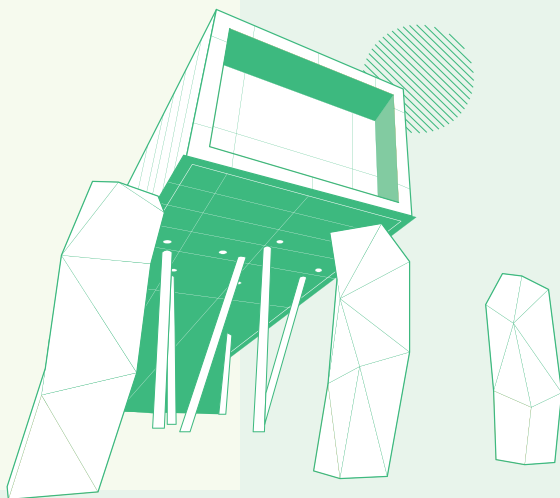
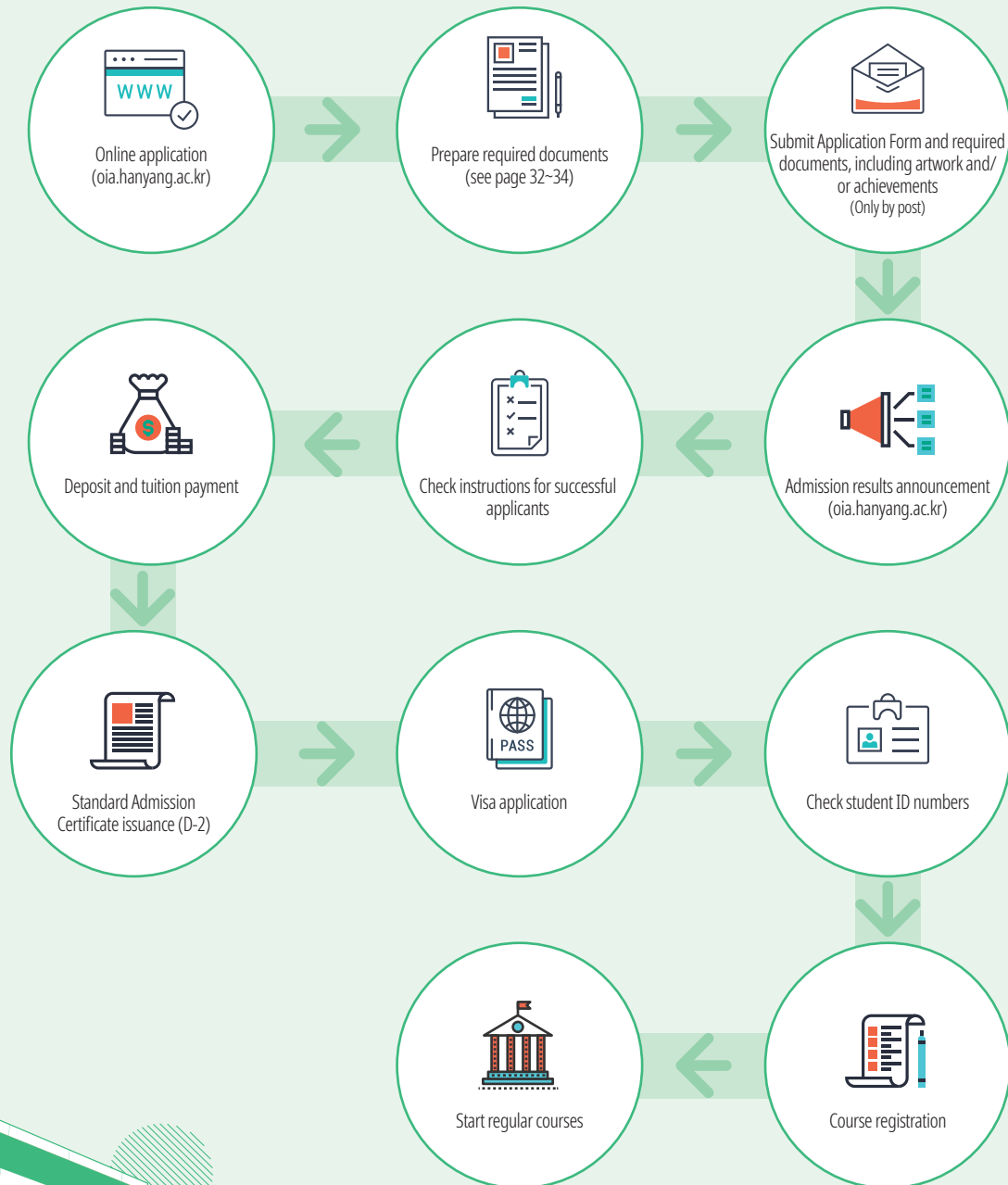

1. In-person Submission Not Accepted

- To prevent loss of documents and works, in-person submissions will not be accepted starting from the 2025 Fall admission. All required documents and works must be enclosed together and must be submitted to the OIA only by post. Any disadvantages from failing to submit them within the application period are the responsibility of the applicant.

2. Document Submission Cautions

■ Korean Universities

- Certificates of (expected) graduation and academic transcripts are regarded as an **AUTHENTIC(ORIGINAL)** only when they include verification marks as shown below.

Examples (Complete Verification Marks)			

- Documents with following marks are regarded as **PHOTOCOPIES** and will not be accepted.

Examples (Incomplete printing, photocopy of a document, etc.)			

Examples (Printed from a PDF source)	
<p>Output of electronic certificate can not be used because PDF File is original of electronic certificate. If it is not the dedicated viewer unable to verify original certificate and digital signatures. Electronic certificate can be downloaded from www.certpia.com/eDown</p>	
<p>본 PDF파일은 타임스탬프(시점확인도장)와 전자서명을 통해 원본 효력을 가지는 전자증명서로서, 출력물은 사본입니다. www.certpia.com에서 위변조 여부를 검증하시기 바랍니다. (유효기간은 발급일로부터 90일)(Adobe Acrobat Reader 권장)</p>	

■ Chinese Universities

- Degree Certificate: 《中国高等教育学位在线验证报告》 and 《教育部学历证书电子注册备案表》 printouts
- Expected graduation Certificate: 《教育部学籍在线验证报告》 printout
- Please refer to <https://www.chsi.com.cn/xlcx/bgys.jsp> for the forms.

■ Other Countries' Universities

- Please submit the original document with apostille or consular authentication. Copies of the notarized original document are not acceptable.

3. Accepted Korean Proficiency Certifications Expanded

As-Is	To-Be(from Spring Semester of 2024)
1. TOPIK Level 4 or above	1. TOPIK Level 4 or above
2. Hanyang IIE Level 4 or above	2. Hanyang IIE Transcript of Level 4 or above
	3. TOPIK iBT Level 4 or above

※ Trial Test Scores are not accepted.

4. Bank Balance Certificate Submission

- Bank Balance Certificates will only be requested to admitted(successful) applicants, for those who need to apply for the study visa.
- More information on Bank Balance Certificates will be informed later through the guideline for admitted applicants.

Admission Unit

(General · Specialized Graduate School)

Graduate School

Names of departments/majors are subject to change before the beginning of the semester, make sure to check your preferred Admission Unit when making an online application.

Check '06. Additional Documents and NOTES(Specific Majors)' for departments/majors **with a * mark**.

General Graduate Program - Engineering · Natural Science · Pharmacy Field

College/Division	Department	Major	Field in Tuition Fee Chart	Program		
				MA/MS	Ph.D.	MA - Ph.D.
Engineering Science	Transportation and Logistics Engineering	-	Engineering	<input type="radio"/>	<input type="radio"/>	<input type="radio"/>
	Architectural Design*	-		<input type="radio"/>	<input type="radio"/>	<input type="radio"/>
	Architectural System and Engineering	-		<input type="radio"/>	<input type="radio"/>	<input type="radio"/>
	Computer Science and Engineering	-		<input type="radio"/>	<input type="radio"/>	<input type="radio"/>
	Civil and Environmental Systems Engineering	-		<input type="radio"/>	<input type="radio"/>	<input type="radio"/>
	Electrical and Electronic Engineering	-		<input type="radio"/>	<input type="radio"/>	<input type="radio"/>
	Materials Science and Chemical Engineering	-		<input type="radio"/>	<input type="radio"/>	<input type="radio"/>
	Industrial and Management Engineering	-		<input type="radio"/>	<input type="radio"/>	<input type="radio"/>
	Mechanical Design Engineering	-		<input type="radio"/>	<input type="radio"/>	<input type="radio"/>
	Robotics	-		<input type="radio"/>	<input type="radio"/>	<input type="radio"/>
	Applied Chemistry	-		<input type="radio"/>	<input type="radio"/>	<input type="radio"/>
	Marine Sciences and Convergent Technology	Marine Convergence Engineering		<input type="radio"/>	<input type="radio"/>	<input type="radio"/>
		Marine Convergence Science		<input type="radio"/>	<input type="radio"/>	<input type="radio"/>
Computing	Quantitative Data Science	-	Natural Science	<input type="radio"/>	<input type="radio"/>	<input type="radio"/>
	Human Computer Interaction*	-	Engineering	<input type="radio"/>	<input type="radio"/>	<input type="radio"/>
	Applied Artificial Intelligence	-		<input type="radio"/>	<input type="radio"/>	<input type="radio"/>
Advanced Technology and Convergence	Bionanotechnology	Bioengineering	Engineering	<input type="radio"/>	<input type="radio"/>	<input type="radio"/>
		Nanotechnology		<input type="radio"/>	<input type="radio"/>	<input type="radio"/>
		Bionanotechnology		<input type="radio"/>	<input type="radio"/>	<input type="radio"/>
	Applied Physics	-	Natural Science	<input type="radio"/>	<input type="radio"/>	<input type="radio"/>
	Molecular & Life Science	-		<input type="radio"/>	<input type="radio"/>	<input type="radio"/>
	Photonics and Nanoelectronics	-		<input type="radio"/>	<input type="radio"/>	<input type="radio"/>
Pharmacy	Pharmacy	-	Pharmacy	<input type="radio"/>	<input type="radio"/>	<input type="radio"/>

General Graduate Program – Humanities / Social Science Field

College/Division	Department	Major	Field in Tuition Fee Chart	Program		
				MA/MS	Ph.D.	MA - Ph.D.
Business and Economics	Strategic Management	Marketing	Humanities / Social Science	<input type="radio"/>	<input type="radio"/>	<input type="radio"/>
		Human Resource Management		<input type="radio"/>	<input type="radio"/>	<input type="radio"/>
		Strategy		<input type="radio"/>	<input type="radio"/>	<input type="radio"/>
		Service and Operation Management		<input type="radio"/>	<input type="radio"/>	<input type="radio"/>
	Management Consulting	Management Consulting		<input type="radio"/>	<input type="radio"/>	<input type="radio"/>
	Applied Economics	-		<input type="radio"/>	X	<input type="radio"/>
	Insurance & Finance	Insurance & Finance		<input type="radio"/>	<input type="radio"/>	<input type="radio"/>
		Banking & Finance		<input type="radio"/>	<input type="radio"/>	X
		Accounting		<input type="radio"/>	<input type="radio"/>	<input type="radio"/>
Global Culture and Commerce	Japanese Language and Culture	-	Humanities / Social Science	<input type="radio"/>	<input type="radio"/>	<input type="radio"/>
	Chinese Commerce & Area Studies	-		<input type="radio"/>	<input type="radio"/>	<input type="radio"/>
Communication & Culture	Cultural Anthropology	-		<input type="radio"/>	<input type="radio"/>	<input type="radio"/>
	Advertising & Public Relations*	-	Humanities / Social Science	<input type="radio"/>	<input type="radio"/>	<input type="radio"/>
	Media Informatics*	-		<input type="radio"/>	<input type="radio"/>	<input type="radio"/>

General Graduate Program – Fine Arts · Music · Physical Education Field

College/Division	Department	Major	Field in Tuition Fee Chart	Program		
				MA/MS	Ph.D.	MA - Ph.D.
Design	Design*	Jewelry & Fashion Design	Fine Arts	○	○	○
		Industrial Design		○	○	○
		Graphic Design		○	○	○
		Interactive & Multimedia Design		○	○	○
Sports and Arts	Sport Science	-	Physical Education	○	○	X
	Performing Arts	-	Fine Arts	○	○	X
	Applied Music*	Composition/Vocal/Instrumental	Music	○	X	X

Admission Unit

(ERICA Campus: General · Specialized Graduate School)

Interdisciplinary Graduate Program

College/Division	Department	Major	Field in Tuition Fee Chart	Program		
				MA/MS	Ph.D.	MA - Ph.D.
Engineering Science	Smart City Engineering	-	Engineering	○	○	○
Computing	Information Security	-	Engineering	○	○	○
Global Culture and Commerce	Genre Technology & Subculture	-	Humanities / Social Science	○	○	○
Communication & Culture	Digital Culture & Contents	-	Humanities / Social Science	○	○	X

※ Course Catalog for General Graduate Program : <http://www.grad.hanyang.ac.kr/eng/ebook/index.html>

※ Department & Majors Website : <http://www.grad.hanyang.ac.kr/eng/departement/departementintro.php>

Interdisciplinary Graduate Program

College/Division	Department	Major	Field in Tuition Fee Chart	Program		
				MA/MS	Ph.D.	MA - Ph.D.
Engineering Science	HYU-KITECH Joint Department	-	Engineering	X	X	X

Specialized Graduate Program

College/Division	Department	Major	Field in Tuition Fee Chart	Program		
				MA/MS	Ph.D.	MA - Ph.D.
Industrial Convergence	Jazz Performance*	-	Specialized Graduate (Natural Science)	○	X	X

※ Industrial Convergence : <https://gsic.hanyang.ac.kr>

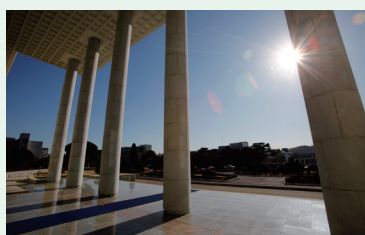

Application Schedule

Graduate School

Admission Process	Schedule	Note
	2025 Fall Semester (September)	
Guideline Announcement	February 7, 2025	Download from the OIA website (https://oia.hanyang.ac.kr/admission)
Online Application	March 4 (10:00) ~ March 21 (17:00), 2025	- Visit the OIA website for the online application (http://oia.hanyang.ac.kr) - Refer to <05. Required Documents> - Only submission by post will be accepted
Documents Submission	March 4 (10:00) ~ April 4 (17:00), 2025	[Address] International Admissions Team, Office of International Affairs, Room 218, International Building, Hanyang University, 222 Wangsimni-ro, Seongdong-gu, Seoul (04763), Republic of Korea
Result Announcement	June 13, 2025	Available only on OIA website (https://oia.hanyang.ac.kr/admission_results)
Tuition Payment	June 2025 (tentative)	Refer to the 'Guidelines for newly accepted candidates' after the result announcement
Semester Begins	September 1, 2025	

- The dates are subject to change and all admission notifications will be posted on the OIA website.
(<http://oia.hanyang.ac.kr> → Admissions → Notice).
- All dates and times are based on Korea Standard Time (KST).
- Applicants must submit all required documents by the deadline. Those who do not may be disadvantaged.
- Applicants are not allowed to modify their application after final submission, so please make sure to fill out the application form correctly before submitting it. Hanyang University is not responsible for any consequences from missing or false information written in the application.
 - Be careful not to make any mistakes when you enter your name (both in Korean and English), date of birth (YY/MM/DD), passport number, ARC number, type of Visa, contact number, address, and e-mail address.



Eligibility

Application Type	Eligibility
TYPE A International candidates whose both parents hold Foreign nationality	1. Nationality : Foreign national with foreign national parents - Both the applicant and their parents must acquire foreign nationality(citizenship) before the start date of the Online Application period. - For dual citizenship holders, they must renounce Korean citizenship before the start date of the Online Application period. 2. Education - Bachelor's degree holder for Master's applicants - Master's and Bachelor's degree holder for Doctoral applicants ※ Provisional Certificates NOT accepted <div style="border: 1px solid black; padding: 5px; margin-top: 10px;"> <Caution> - Applicants who are in a status of 'expected graduation' or provisional degree holder must be able to submit their official Degree Certificate before the start of the semester. </div>
TYPE B Candidates who have completed their entire education outside Korea	1. Nationality : Koreans or foreigners who have completed their entire education outside Korea including elementary/middle/high school, bachelor's or equivalent to these educational levels 2. Education - Bachelor's degree holder for Master's applicants - Master's and Bachelor's degree holder for Doctoral applicants ※ Provisional Certificates NOT accepted <div style="border: 1px solid black; padding: 5px; margin-top: 10px;"> <Caution> - Applicants who are in a status of 'expected graduation' or provisional degree holder must be able to submit their official Degree Certificate before the start of the semester. </div>

● Cautions regarding eligibility

- The applicant must fulfil one of the eligibilities above. If the applicant is eligible for both Application Types, the applicant will be regarded as Application Type A.
- If the candidate submits any fake, forged, or manipulated documents, or is found to be ineligible, the admission will be revoked.
- If the applicant or one of his/her parents is holding a dual citizenship including Korea, the applicant is not considered as a foreigner and thus is not eligible to apply under Type A.
- If there are special cases related to family relations or citizenship(divorce, remarriage, single parent, death, missing, etc.), the applicant must submit a proof document related to these cases.
 Examples : Certificate of Divorce, Certificate of Family Relationship, Certificate of Single Parent, Certificate of Death, proof of a missing person, etc.
 ※ If the applicant's single parent, who has legal custody of the applicant and is a foreign national, remarries to a Korean national, the applicant must submit the Korean spouse's family relationship certificate.
 ※ (For Chinese) Death certificates can be replaced by one of the below documents
 - Ⓐ Original Notarized Cancellation of Registration Certificate
 - Ⓑ Original Notarized Family Certificate verifying "death"
- Any changes in family relations(divorce, adoption, etc.) after the start date of the Online Application period is NOT accepted.

Admission Inquiries

Office	Email	Website	Phone	Fax
International Admissions Team	admingrad@hanyang.ac.kr	oia.hanyang.ac.kr	82-2-2220-2445~2448	82-2-2220-1798
Office of International Affairs, Room 218, International Building, Hanyang University 222 Wangsimni-ro, Seongdong-gu, Seoul (04763), Republic of Korea				

Required Documents

Graduate School

● Instructions for Document Submission

- ① All required documents must be prepared and submitted before the submission deadline.
※ Applicants are responsible for any disadvantages caused by not presenting the proper apostilled or consular confirmed original documents within the requirements submission period.
- ② All documents must be submitted to the OIA by post only.
- ③ Every document should be in A4 format and submitted in the order specified in the document submission list.
- ④ Documents that are not written in Korean or English must be accompanied by notarized translations into either language.
- ⑤ To legalize academic degree certificates, please request certificate to relevant organization. (refer to Appendix 2)
- ⑥ If the contents of the documents differ following the academic background check, admission may be revoked even after enrollment.
- ⑦ It is the applicant's responsibility to ensure that all required application materials are submitted.
- ⑧ In case where original documents cannot be submitted, a verified copy attested by a notary must be submitted.
- ⑨ ALL submitted documents including supporting materials will NOT be returned to the applicants. We advise applicants to prepare additional documents for their visa applications.
- ⑩ The valid date for the notarized documents are 6 months(issued after September 4, 2024 only valid). There's no expiration date for apostille documentation.

List of Required Documents

Type	Required Documents	MA/MS	Ph.D.	Combined (MA-Ph.D.)	Details																						
Application Form	Copy of the Application Form	○	○	○	Apply and pay the application fee online. The application form must be printed. (credit card/account transfer/Alipay: 142,000 KRW) ※ Transaction fees may apply with payments through Alipay.																						
	Applicant Declaration	○	○	○	Automatically printed when printing out the online application form																						
	Personal Statement and Study Plan	○	○	○	Must be written online and printed out. ※ English or Korean																						
Academic	Bachelor's Degree Certificate or Official Certificate of Expected Graduation	○	○	○	[Criteria for proof document submission]																						
	Official Transcript of Bachelor's Degree (All semester) ※ Expected graduates require to submit full transcripts except for the last semester.	○	○	○	Certificate		Korean Universities	Chinese Universities	Other Universities																		
					Degree	Degree Certificate	Original	Original Apostille(双号)+CHSI Academic and Degree certificate(English)	Original Apostille or Consular Authentication																		
						Certificate of Expected Graduation/Enrollment		CHSI Academic Certificate (English)		Master's Degree Certificate or Official Certificate of Expected Graduation	X	○	X	Grades	Official Transcript	(Choose one) Original Apostille(双号) or CHSI Full Academic Report					Official Transcript Master's Degree (All semester) ※ Expected graduates require to submit full transcripts except for the last semester.	X	○	X	· If an admitted(successful) applicant is expected to graduate, the applicant must submit the Degree Certificate before the start of the semester (Transcripts do not need to be submitted again)		
	Master's Degree Certificate or Official Certificate of Expected Graduation	X	○	X	Grades	Official Transcript	(Choose one) Original Apostille(双号) or CHSI Full Academic Report																				
	Official Transcript Master's Degree (All semester) ※ Expected graduates require to submit full transcripts except for the last semester.	X	○	X	· If an admitted(successful) applicant is expected to graduate, the applicant must submit the Degree Certificate before the start of the semester (Transcripts do not need to be submitted again)																						
· For undergraduate dual-degree or transfer student, a transcript from the former university must be submitted, including all semester grades for every academic year. · All official documents requiring Apostille or Consular Authentication must be notarized in the country where the applicant's final university is located. · For doctoral program applicants, copies of bachelor's degree-related documents may be submitted.																											

○ = Mandatory, △ = Optional, X = No need to submit

Required Documents

Type	Required Documents	MA/ MS	Ph.D.	Combined (MA- Ph.D.)	Details									
Academic	(Optional) Certificate of GPA converted into 100 scale or percentage ※ If GPA with full marks are clearly stated in your transcript, this document is not necessary.	△	△	△	Submit one of the following documents: 1) An official document issued by the applicant's alma mater describing a grade point average (GPA) converted into 100 scale or percentage (English or Korean) 2) US WES ICAP (Course-by-Course Evaluation) certificate - WES basic or iGPA calculator is not acceptable 3) If full GPA has been calculated from Scholaro.com or wes.org etc., only valid once this document is attested by the graduated university(with school official stamp on). Apostille or notarization is not necessary. ※ If the transcript does not state your full marks and this document is not submitted, you will be exempted from HISP scholarship evaluation.									
Nationality	Proof of Nationality (Applicant's and Parents')	○	○	○	<table><tr><th></th><th>Chinese</th><th>Other Foreign Nationals</th></tr><tr><td>Applicant</td><td>Copies of National ID and Passport</td><td>Copy of Passport</td></tr><tr><td>Both Parents</td><td>Copy of National ID</td><td>Copy of Passport or National ID</td></tr></table> <ul style="list-style-type: none">· Passports and ID cards must be valid.· For other foreign nationals except the Chinese, if their submitting ID cards are in other than Korean or English must be accompanied by original notarized translation.· Non-passport holders can submit ID cards(except the driving license) that can prove nationality instead.· If unable to present the valid nationality proof documents due to the divorce or death of your parents, an original certificate must be submitted as proof.		Chinese	Other Foreign Nationals	Applicant	Copies of National ID and Passport	Copy of Passport	Both Parents	Copy of National ID	Copy of Passport or National ID
		Chinese	Other Foreign Nationals											
Applicant	Copies of National ID and Passport	Copy of Passport												
Both Parents	Copy of National ID	Copy of Passport or National ID												
Official document proving the relations between the applicant and his/her parents (Notarized Document : issued after September 4)	○	○	○	<p>An original document of birth or family relation certificate must be submitted (a notarized family relation for Chinese).</p> <p>Prepare and submit the document as follows.</p> <ul style="list-style-type: none">· For documents in non-English language, submit the original document with a notarized translation.· For copies of documents in English, submit notarized copies verified to hold the authenticity of the original.· For copies of documents in non-English language, submit both a notarized translation and notarized copies verified on the authenticity of the original. <p>[Reference]</p> <div><p>Vietnam : Giay khai sinh - Chứng thực bản sao, bản dịch, Mongolia : Kin relation verification, Nepal : Jeonmadalda, Philippines : Family Census, Indonesia : Family relation verification (KARTU KELUARGA), Bangladeshi : Jeommo Kakus or Jeommo Sidetiket, Pakistan : Nadra Family Registration Certificate(FRC), Sri Lanka : Pauler certificate, Myanmar : Yingtaususayen, Kyrgyzstan · Kazakhstan · Uzbekistan · Ukraine · Thailand : Birth certificate, Italy : Estratto Attodi Nascita</p></div>										
Others	Proof of Korean Language Proficiency	Optional			TOPIK test score (including iBT) HYU IIE's certificate of completion, Exemption Letter ※ TOPIK test validity : expiration date should be after the first day of the online application									
	Certificate of English Proficiency Test	Optional			TOEFL iBT, IELTS, CEFR, and other nationally recognized private English proficiency tests ※ Only necessary for the required department(including English Tracks); otherwise, optional to submit. ※ Test score validity : expiration date should be after the first day of the online application									
	Statement of Verification for Artwork	Only for those who apply to the specific department that mandate artwork submission			<ul style="list-style-type: none">- Ensure to check and prepare the NOTE for applying departments from <06. Additional Documents and NOTES>.- Statement of verification for artwork will be automatically printed when printing out the online application form (Only for applicants who submit artwork)									

O = Mandatory, △ = Optional, X = No need to submit

Required Documents

Graduate School

Type	Required Documents	MA/MS	Ph.D.	Combined (MA-Ph.D.)	Details
Others	Certificate of Hanyang Alumni	Optional			Certificate of (expected) graduation issued by Hanyang University - Only holders - If not submitted, the applicant will be exempt from the Hanyang Alumni Scholarship.
	Proof of Renunciation of Nationality	Only for those who have renounced Korean citizenship			Proof of renunciation of Korean citizenship with authorized date and other information indicated (both applicants and his/her parents) - explanation for nationality renunciation and date must be written
Type B Candidate only	Certificate of entry & exit	Only for those who have completed the entire education outside Korea			From date of birth to starting date of online application.
	Graduation certificates and transcripts of elementary, middle and high school				Submit with one of the below verification : 1) Apostille certification 2) Consular authentication 3) Confirmation from Overseas Koreans Education Information Service ※ Those who have studied at Korean schools overseas that are under the Ministry of Education of Korea are exempted from above verification.

※ Applicants who are applying through Type[B] (completed the entire elementary, middle, high school and undergraduate education outside Korea) are not necessary to submit the NO.10 documents from this list.



Main building



Lake garden



Dormitory



Main entrance

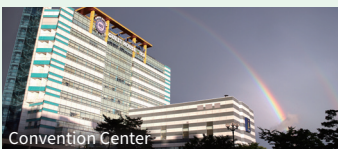

Convention Center



Dorm room



Laundry room



Fitness room

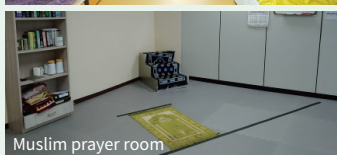

Muslim prayer room

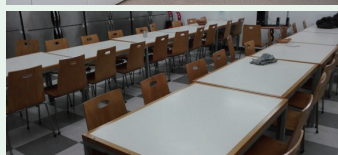

Muslim kitchen

Additional Documents and NOTES (Specific Majors)

College/Division	Department(Major)	Additional Required Documents / NOTE	
Engineering	Architectural Design	Mandatory	Portfolio
Computing	Human-Computer Interaction	Mandatory	Submit research achievements and activities, including the following documents: - Applicants with a degree in design : must submit a portfolio - Ph.D. applicants : must submit an abstract of the master's thesis
Design	Design(All majors involved)	Mandatory	Submit a Portfolio including both ① & ② submitted by USB ① Artwork ② Video explaining about the submitted artwork (applicant must appear in the video)
Sports and Arts	Applied Music (Composition)	Mandatory	1. Portfolio (One video of your performance of self-composed music or two self-composed music files in USB) - Submit the file in a mp3 format, and mp4 format for the video - Must submit the works of scores 2. Self-introduction video (Applicants must appear on the video and submit it in USB) - Minimum 2 minutes, must be in Korean language
	Applied Music (Vocal)	Mandatory	Portfolio (Two performance video files consisted of self-composed music or self-chosen music in USB)
		NOTE	- Submit the file in mp4 format - Must Include self-introduction (1 minute duration) before singing, and start singing immediately (If the voice of the self-introduction and singing aren't identical, the applicant will automatically be failed) - Only simple reverb effects are allowed. Any audio manipulation such as auto-tuning, pitch tuning, EQ editing, or other modifications to the sound will result in automatic disqualification - Singing with the aid or looking at the music score or lyrics will result in automatic disqualification - Video should be filmed in venues including concert halls, small stages (schools or academies), practice rooms, auditoriums. Any venue of professional recording studio background is not allowed. - The applicants who overlap separate audio file on the video will automatically be failed - Only live recorded audio file will be evaluated. Any suspicion of audio manipulation or procession of the file will result in automatic disqualification
Communication & Culture	Advertising & Public Relations	NOTE	Interview will be conducted if necessary
	Media Informatics	NOTE	Interview will be conducted if necessary
Industrial Convergence	Jazz Music	Mandatory	Submit Artwork

Evaluation Process and Korean Language Requirements

Graduate School

Evaluation Process

The entire admission procedure is 100% evaluated with applicants' submitted documents only.

Evaluated scores are NOT subject to be announced or released in any way.

※ Document Evaluation Standards : ① Statement of Purpose(SOP) ② GPA ③ Other specific evaluations done by each departments

※ There is no Interview Examination done by the International Admissions Team, but each department/major may conduct an interview if necessary.

Korean Proficiency Requirements for Graduate Admission

An admitted student who fails to achieve at least one of the Korean requirements must take a leave of absence. After achieving one, the student may request a return to start taking regular courses.

※ The maximum period for leave of absence is based on the university's policy

One from below

1. TOPIK Level 4 or above
2. Hanyang IIE Academic Transcript of Level 4 or above
3. TOPIK iBT Level 4 or above

● Caution

1. Exemptions from Korean Language Requirements

- Applicants with Hanyang University supervising(advising) professor's <Letter of Korean Requirement Exemption>
 - Decided at the professor's discretion during the Evaluation Process, an individual applicant is not required to submit anything
- Applicants applying for an English Track department/major
- Applicants applying for Russian Studies or Chinese Studies

2. Freshmen who should attend Korean Language Courses at ERICA IIE

- Freshmen of Graduate School of Design, Sports and Arts for ERICA Campus

No.	Korean Language Proficiency	Note
①	<ul style="list-style-type: none"> • TOPIK Level 4 Holders • completed level 4 at Korean Language Institute of HYU IIE • Exemption Letter Holders 	Mandatory to attend more than 200 hours of Korean Language courses at ERICA IIE <ul style="list-style-type: none"> • allowed to attend with degree courses for the first admitted semester so that the Leave of absence is not required • language course tuition will be fee charged and borne by students themselves
②	<ul style="list-style-type: none"> • TOPIK Level 5 or higher Holders • completed level 5 or higher at Korean Language Institute of HYU IIE 	exempt from the above mandatory course

- If accepted candidates are under any one of the option ①, must attend Korean courses as mentioned in NOTE.
- Additional supporting documents can be submitted before the first semester begins, and can be exempt from the above course if the submitted documents are under one from option ②.
- For TOPIK Level 3 or lower holders are excluded from above ①, must take a leave of absence until satisfying the Korean proficiency standard and then re-register for starting the degree program.

3. Korean Government Scholarship Program (KGSP) students should follow the Korean Standards enacted by NIIED.

Scholarships for International Students

(Only one scholarship is allowed)

For newly admitted students

■ Only documents submitted within the application period will be considered for the scholarship. There is no need to apply for it separately.

Scholarship

● Hanyang International Scholarship Program (HISP) - Graduate

Among applicants those with excellent grades at their final university are selected based on overall scholastic achievement.

A. Qualification: GPA from the previously attended institution must be 80 or higher when converted to a 100 scale

B. Benefit:

Type	Benefit
HISP 100%	100% reduction in tuition and admission fees
HISP 70%	70% reduction in tuition
HISP 50%	50% reduction in tuition

C. Scholarship period: Master 4 semesters / Ph.D 4 semesters / MA-Ph.D 6 semesters (excluding extended study period and research registration)

D. Requirement: Scholarship recipients must achieve a minimum of 3.0 GPA each semester in order to retain their scholarship.

※ Those who don't submit Certificate of GPA converted into 100 scale or percentage will not be eligible for the HISP scholarship

● Hanyang Scholarship for Engineering and Science Students

Hanyang Scholarship for Engineering and Science Students is awarded to international students who gain admission to the graduate school of engineering and science.

A. Benefit: 50% reduction in tuition and 50% reduction in admission fees

B. Scholarship period: Master 4 semesters / Ph.D 4 semesters / MA-Ph.D 6 semesters (excluding extended study period and research registration)

C. Requirement: Scholarship recipients must achieve a minimum of 3.0 GPA each semester in order to retain their scholarship.

● Hanyang Alumni Scholarship

Hanyang Alumni Scholarship is awarded to international students who graduated from Hanyang University degree program.

A. Benefit: 50% reduction in tuition and 50% reduction in admission fee

B. Scholarship period: Master 4 semesters / Ph.D 4 semesters / MA-Ph.D 6 semesters (excluding extended study period and research registration)

C. Requirement: Scholarship recipients must achieve a minimum of 3.0 GPA each semester in order to retain this scholarship.

※ Those who don't submit Certificate of graduation from Hanyang University cannot be awarded Hanyang Alumni Scholarship.

● GSIS (Seoul), Industrial Convergence (ERICA) scholarship for international students

This scholarship is awarded to international students who get accepted to the Graduate School of International Studies (Seoul) and Industrial Convergence (ERICA).

A. Benefit:

- Graduate School of International Studies: 20% reduction in tuition

- Graduate School of Industrial Convergence: 30% reduction in tuition

B. Scholarship period: Master 4 semesters / Ph.D 4 semesters (excluding extended study period and research registration)

C. Requirement: Scholarship recipients must achieve a minimum of 3.0 GPA each semester in order to retain their scholarship.

● Hanyang Bridge Scholarship

This scholarship is awarded to international students who have participated in exchange or visiting program at Hanyang University.

A. Benefit: 50% reduction in tuition

B. Scholarship period: The first semester only

※ Must submit supporting documents (certificate/transcript) to prove on the participation in Hanyang Exchange or visiting program.

● Hanyang Scholarship for Excellence in Language Proficiency - Graduate

Hanyang Scholarship for Excellence in Language Proficiency is awarded to applicants who have passed the TOPIK level 5 or 6, or achieved a TOEFL iBT score of 90 or higher or IELTS score of 6.5 or higher.

(Only documents submitted during the official application period are acceptable.)

A. Benefit: 30% reduction in tuition

B. Scholarship period: The first semester only

※ TOEFL and IELTS score are not applicable to native speakers of English.

※ The offered scholarship may be canceled if the degree program is changed during the academic period
(MA/MS → MA&Ph.D. combined OR MA&Ph.D. combined → MA/MS)

Scholarships for International Students

(Only one scholarship is allowed)

Graduate School

Graduation Requirements

Tuition Fee

Based on Spring 2025, subject to change based on university policy.

Scholarship

● Online Degree Program Scholarship

This scholarship is awarded to international students who are admitted to Online Degree Program.

A. Benefit: 50% reduction in tuition fee or 70% reduction in tuition fee if selected through a comprehensive evaluation

B. Scholarship period: 4 semesters

C. Requirement: Recipient must achieve minimum of 3.0 GPA each semester in order to maintain their scholarship.

※ 100% reduction in the first semester's tuition fee when entering our Ph.D. program after graduation (admission fee will not be included)

※ The offered scholarship may be canceled if the degree program is changed during the academic period(MA/MS → MA&Ph.D. combined OR MA&Ph.D. combined → MA/MS)

For registered students

■ For detailed information on scholarship benefits and application for the 'Hanyang International Excellence Awards(HIEA)' and 'TOPIK Scholarship,' please check the notice at OIA website of each campus.

Details can be found through the department or graduate schools' website links provided in <01. Admission Unit>.

General Graduate School

KRW(₩) / per semester

College/School	Tuition	Admission Fee
Humanities / Social Science	6,912,000	1,030,000
Natural Science-Physical Education	8,144,000	1,030,000
Engineering	9,255,000	1,030,000
Fine Arts-Music	9,473,000	1,030,000
Pharmacy	9,614,000	1,030,000

Specialized Graduate School

KRW(₩) / per semester

College/School	Tuition	Admission Fee
Humanities-Social Science	6,695,000	1,030,000
Natural Science	7,714,000	

* Regarding Application Fee Refund

1. To maintain fairness of the admission process and to minimize any impacts on other applicants, an application cannot be cancelled after the Online Application Period.
2. Application fee may be 100% refunded if the applicant decides to cancel his/her application during the Online Application Period.
3. If an applicant fails to submit the required documents during the Documents Submission period under certain circumstances(natural disaster, issues with Hanyang University, hospitalization of the applicant due to sickness/disease/accident, death of the applicant), the application fee may be 100% refunded after deemed not to compromise the fairness of the admission process. However, after the end of the Documents Submission Period, the application fee is NOT refunded.

Apostille Certification and Consular Authentication

[1] Introduction for submitting a document to prove the academic history from overseas institutions

All applicants must submit an official diploma or degree and an official academic transcript verified by one of the following verification method stated below during the designated period.

- Apostilled Official diploma or degree and official academic transcript
- Official diploma or degree and official academic transcript verified by a Korean Embassy

[2] Graduates from Apostille member countries

• Apostille Convention

- 1) The Republic of Korea became the 90th Contracting State of the Apostille Convention (Convention Abolishing the Requirement of Legalization for Foreign Public Document), effective as of July 14, 2007
- 2) Apostille is a certificate specifying the modalities through which a document issued in one of the signatory countries can be certified for legal purposes in all the other signatory states
- 3) Apostille convention countries abolish the complex consular procedures to ensure the mutual authentication of public and official documents (Apostilled documents have the same effect as documents verified by diplomatic offices)

- Please check the Apostille authorities by country on the Hague Conference on Private International Law (HCCH) website.
- The procedure of issuing Apostille



[3] Graduates from universities in non-member countries

- Obtain consular verification documents issued by the Republic of Korea's diplomatic offices(embassies or consulates) in the respective country.

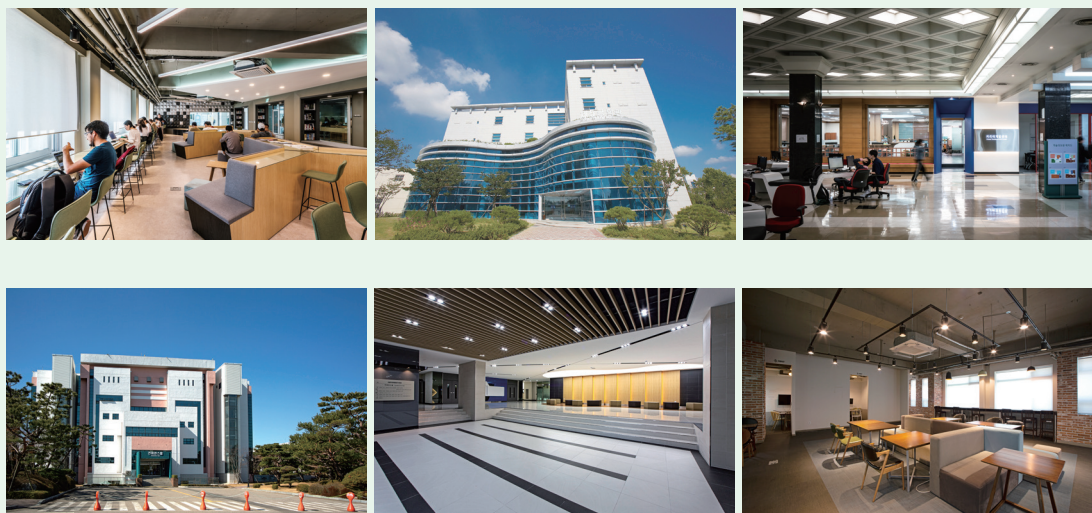

WES ICAP (For Graduate School Applicants who want to submit GPA Certification)**[1] Information on WES**

- Institution: WES (World Education Service)
- Web: <https://www.wes.org/>
- Address: Documentation Center P. O. Box 5087 Bowling Green Station, New York, NY 10274-5087, USA
- Contact: 1- 212-966-6311

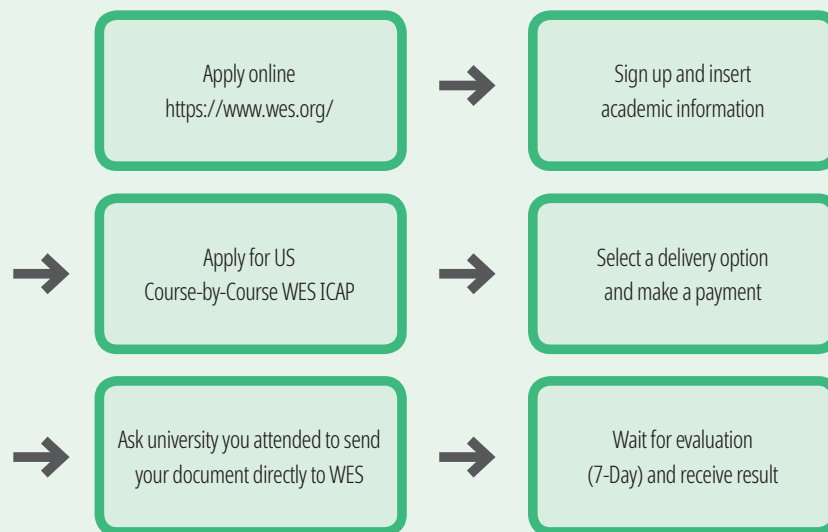
[2] The procedure of issuing WES ICAP

※ Please visit following website for detailed information.

www.wes.org/evaluations-and-fees/education/graduate-admissions/

Dormitory Administration Team contact info

Office : ERICA Residence Hall
 Website : <http://hydorm.hanyang.ac.kr/>
 Phone : +82-31-400-4375, 4378, 4379
 Address : Hanyang University ERICA Campus Residence Hall, 55 Hanyangdaehak-ro, Sangnok-gu, Ansan City,
 GyeongGi Province 15588 South Korea

※ This guideline is originally written in Korean and translated into other languages. The Korean guideline prevails over translated versions if any conflicts occur in the interpretation.

Location

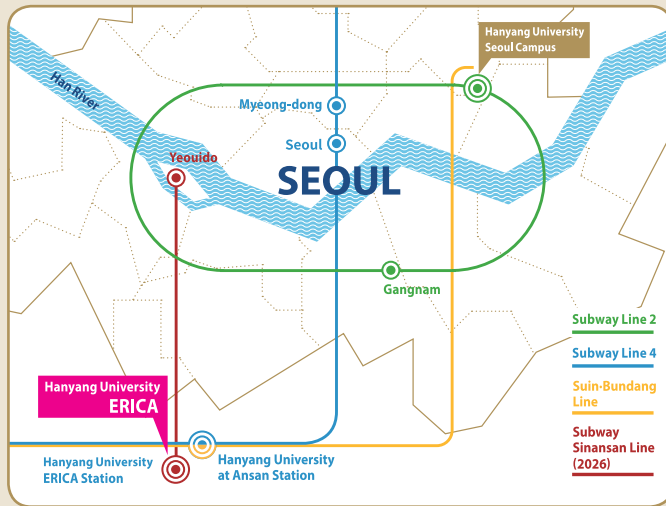

HANYANG UNIVERSITY ERICA

55 Hanyangdaehak-ro, Sangnok-gu, Ansan, Gyeonggi-do, 15588, Korea

Website. studyerica.hanyang.ac.kr

E-mail. studyerica@hanyang.ac.kr

Tel. +82-31-400-0791/0794/0795

- Hanyang University at Ansan Station (Subway Line No.4, Suin-Bundang Line)
- Hanyang University ERICA Station
Subway Route Sinansan Line is scheduled to open by 2026 (25 minutes from Yeouido to the Hanyang University ERICA)
- 30km away from Gangnam (40 minutes by bus or subway)
- 45km away from Myeongdong (60 minutes by bus or subway)

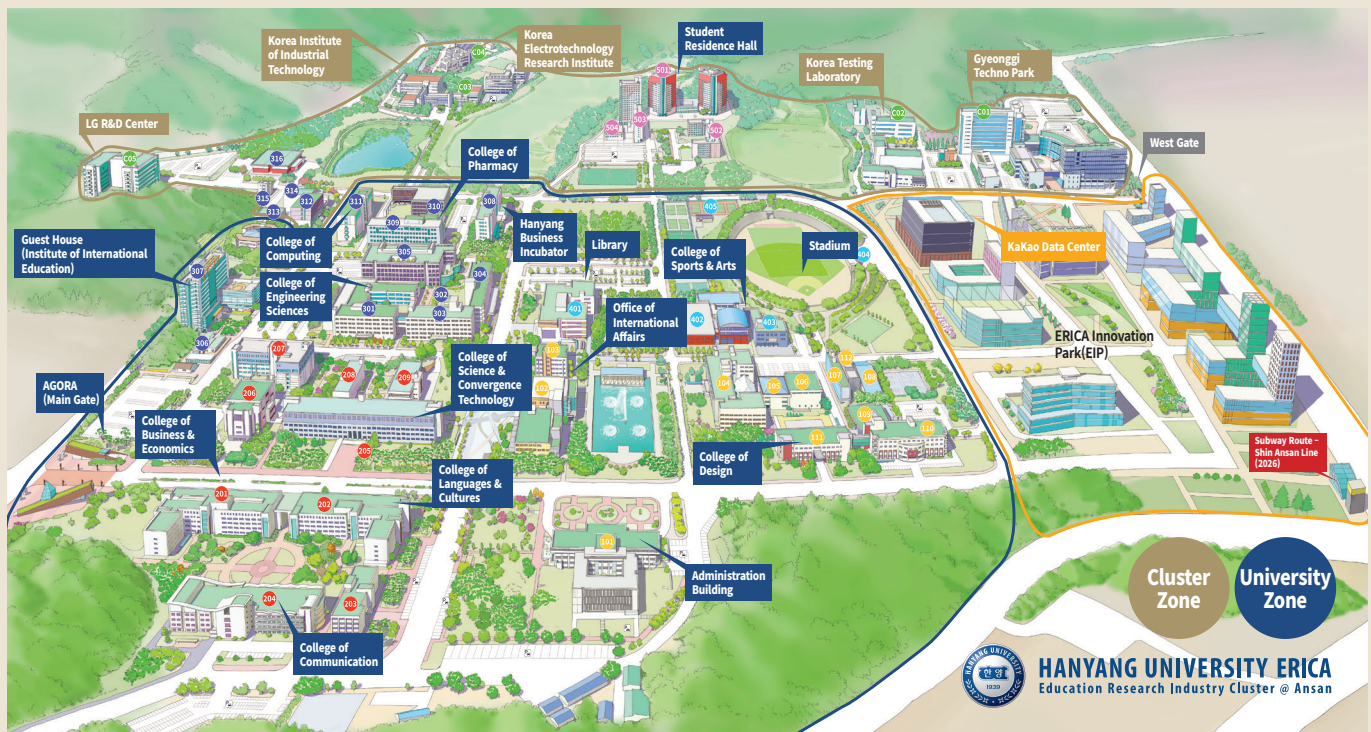

Hanyang University ERICA Campus Map

- 101 Administration Building (Office of Admissions Admissions Division)
- 102 Student Welfare Building
- 103 Student Union
- 104 Engineering Building II
- 105 Architectural Design Hall
- 106 Structural Experiment Laboratory
- 107 Environment Experiment Center
- 108 Hydraulics Lab
- 109 Design Culture Hall
- 110 Design Education Hall
- 111 Design Research Hall
- 112 Smart Manufacturing Learning Factory
- 201 Business and Economics Hall

- 202 International Culture Building
- 203 R.O.T.C.
- 204 Communication and Social Sciences Hall
- 205 Sciences and Technology Building I
- 206 Conference Hall
- 207 Sciences and Technology Building II
- 208 HY ERICA Institute of Precision Therapeutics
- 209 Educational Building I
- 301 Engineering Building I
- 302 Facilities Management Building
- 303 Engineering Building III
- 304 Engineering Building IV
- 305 Engineering Building V
- 306 Bus Stop and Student Lounge (Shuttlecoke)

- 307 ERICA Convention Center
- 308 Hanyang Business Incubator
- 309 Pharmacy Building
- 310 Animal Experiment Laboratory
- 311 ERICA Support Center
- 312 Industry-University Cooperation Foundation
- 313 Hanyang Accelerated Pavement Testing Building
- 314 Applied Research Center for Electro-Fusion Technology(EFT Center)
- 315 BMR Center
- 316 Lion's Hall
- 401 Academic Information Center and Library (Career Development Center)
- 402 Gymnasium

- 403 ERICA Music Hall
- 404 Sports ground
- 405 Tennis Courts
- 501 Student Residence Hall I
- 502 Student Residence Hall II
- 503 Student Residence Hall III
- 504 Residential College
- C01 Gyeonggi Techno Park
- C02 Korea Testing Laboratory
- C03 KITECH
- C04 Korea Electrotechnology Research Institute
- C05 LG Innotek Ansan R & D Laboratory

※As of 2024, changes are expected in 2025.

Hanyang University ERICA English Track Programs

English track programs have been created in the **School of Business Administration** and **School of Economics** at the ERICA Campus. In these tracks, all courses are conducted in English.



Advantages of the ERICA English Track Programs



IC-PBL: A learner-centered educational model

Students solve context-rich problems found in real-life, coupled with programs involving collaboration with specific industries, society, and the university.



AACSB accreditation

Less than 5% of all business schools in the world have gained the coveted AACSB accreditation.



Mentoring

Special mentoring programs and cultural activities are available specifically for international students.



Career Development

Potential employment is available at various agencies, public/private companies, financial institutions, in academia, research institutes, start-ups, etc.



See page 22 to know more about the **ERICA English Tracks!**