

Korea University Korean Language Education Program



고려대학교 한국어센터
KOREA UNIVERSITY KOREAN LANGUAGE CENTER

Korea University Korean Language Education Program

Introduction

- 04 About the Korean Language Center (KLC)
- 04 History of the KLC
- 06 Diverse Regions
- 08 Advantages of the KLC

Programs

- 10 Program Roadmap
- 12 Regular Program
- 16 Special Programs
- 19 Partner Universities and Organizations
- 20 Korean Language Teacher Training Program

KLC Story

- 21 Draw a new dream with Korean Language Center!
- 22 Getting to know the daily lives of Korean Language Center students!

Application for Enrollment

- 24 Application Materials
- 25 Application Procedure



1

The first member of
Universitas 21 in Korea

79th

79st QS World University
Ranking 2024

1,139

Number of KU partner
universities

8,000

Number of KLC graduates
each year

100,000

Total number of KLC graduates
since its foundation in 1986

About the Korean Language Center (KLC)

The world's best place to learn Korean language and culture

The Korean Language Center (KLC) was established on March 1, 1986, as an affiliate institution of Korea University, with the goal of promoting the Korean language and Korean culture around the world.



History of KLC

03 Korean Language Center established

04 'Korean Regular Course' First Established

07 'Youth Summer School for Overseas Koreans' First Established

09 Textbook 'Korean' published

11 'No. 1 National Korean Drama-Festival for Foreigners' held

10 International forum in commemoration of the 20th anniversary of the Korean Language Center held at KU

02 'KOICA-KU Korean Language International Conference' held

03 'Korea University Graduate School of Policy Studies Master's Degree and Asia-MBA Korean Language Course' First Established

08 Joint development of Korean language and culture education content with the Cyber University of Korea completed

07 30th anniversary of the Korea University Korean Language Center celebrated

08 Korean language practicum for the Korean Language Teacher Training Program of the King Sejong Institute operated

08 'KU Korean Language · KU Fun Korean1' published
'KU Korean Language · KU Fun Korean2' published

09 'KU Korean Language4' published

The entrusted operation of 'The local Korean Language Teacher Education Program in the New Northern Region'

12 'KU Fun Korean4' published

03 Selected as an 'Excellent Accredited University' in IEQAS (International Education Quality Assurance System)

1986 2002 2006 2012 2016 2019 2021 2023

1998 2004 2008 2014 2018 2020 2022

02 'Korean Language Teacher Training Program' First Established

04 'KOICA Korean Language Training Program' First Established

01 Textbook 'Fun! Fun! Korean' published

07 'TLF KU-KFOP (Korea Specialist Training Program Supported by the U.S. Government)' First Established

06 'Hong Kong Community College Korean Language Program' First Established

06 Korean Education Building constructed

08 Fluent Korean 1: Textbook for Japanese Students published

06 'Online Short-term Korean' First Established

08 'KU Korean Language · KU Fun Korean3' published

08 The entrusted operation of 'King Sejong Institute Korean Language Teacher Education Program'

11 Commercial agreement for TOPIK IBT certification centers signed

12 Open Library for the Korean Education Building built

1st Korean Language Education Day held

Diverse Regions

International students from diverse regions all around the world are studying the Korean language, society, and culture at KLC.

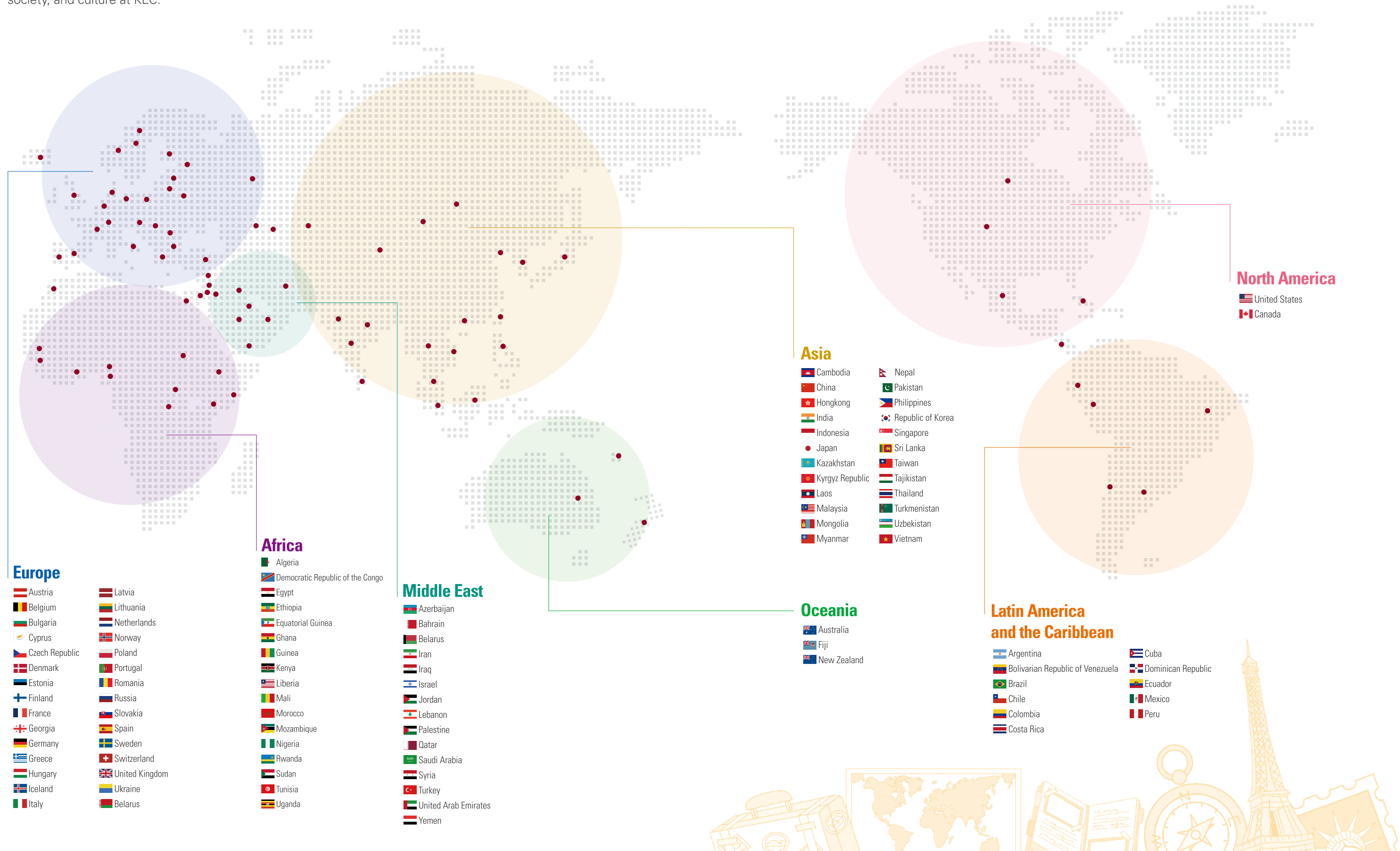

Advantages of the KLC

◆ Distinguished Faculty Comprising Experts in Korean Language Education

KLC has more than 150 professional Korean language instructors.

◆ Curriculum Tailored to Individual Needs

The KLC conducts one-to-one placement interviews with every new student to assign them to classes that are appropriate to their Korean proficiency level. The KLC's tailoring of the curriculum to learner proficiency levels allows students to learn the Korean language and Korean culture more enjoyably and effectively.

◆ Cultural Experience Programs and Events

Field Trips

Field trips are off-campus activities for students. Every semester, the center organizes various activities such as attending performances and participating in Korean culture programs, which give them the opportunity to broaden and deepen their experience of Korea and life.

Selective Cultural Activities

Selective or voluntary cultural experience activities are offered to KLC students every semester. Activities like kimchi making, temple stays, and museum visits are great opportunities to enjoy Korean culture more intimately and enjoyably.

◆ Student Support Services

Student Helpers (Doumi)

The KLC offers the Doumi (Buddy) Program which students can get help from those who are currently enrolled in Korea University in relation to living in Korea and learning the Korean language.

Multilingual Counseling Service

KLC aims to create a supportive and inclusive environment for all students by providing counseling services in English, Chinese, Japanese, Vietnamese, Russian, and Mongolian.

Visa Agency Services

For the convenience of its currently enrolled students, the KLC offers an immigration consultation service which helps them take care of practicalities such as alien registration and visa extensions without visiting the Immigration Office in person.

Psychological Counseling

The KLC offers a psychological counseling service which assists students with their adaptation to campus life and helps them with stress management.



◆ Student Clubs

Student clubs allow KLC students to understand and enjoy Korean culture more fully, as they can participate in various club activities such as Samulnori, Taekwondo, K-pop singing and dancing, and Korean cooking.

◆ Facilities

Korean Education Building

The KLC's facilities include the Open Library, the Study Room, the Auditorium and the Club Room, as well as an outdoor terrace and a data archive.

Korea University Campus

Anyone who is enrolled as a KLC student can also use various facilities at Korea University such as the three libraries, Centennial Memorial Hall which offers multimedia facilities, and Central Plaza which has numerous convenient facilities for students.



Programs

Program Roadmap



Program/Event	MAR	APR	MAY	JUN	JUL			AUG	SEP	OCT	NOV	DEC	JAN	FEB	
Regular Program	Spring term			Summer term					Fall term			Winter term			
Short-term Intensive Program	Spring term				Summer term (1 st)			Summer term (2 nd)					Winter term		Spring term
Online Short-term Korean	Conducted All Year-Round(Weekend)														
Youth Summer School				Youth Summer School											
Tutor Training Course	Spring term (evening)				Summer term (daytime)										
Korea University Events			Great Granite Tower Festival, Ipselelenti						Ko-Yon-Jeon (Korea-Yonsei Games)						



Great Granite Tower Festival

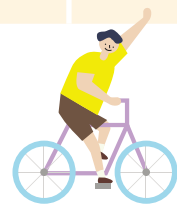

Ipselelenti

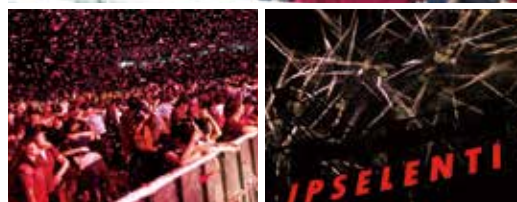

IPSELENTI

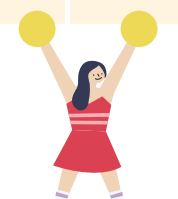

Ko-Yon-Jeon

Regular Program

Program Schedule

- Four terms (Spring, Summer, Fall, Winter) annually
- 10 weeks per term (200 hours)

Year	Term	Application Deadline	Payment Deadline	Orientation	Program Period
2024	Spring	2024.01.12.	2024.01.30.	2024.03.13.	2024.03.14.~2024.05.28.
	Summer	2024.04.12.	2024.04.26.	2024.06.12.	2024.06.13.~2024.08.23.
	Fall	2024.07.12.	2024.07.29.	2024.09.10.	2024.09.11.~2024.11.26.
	Winter	2024.10.11.	2024.10.29.	2024.12.11.	2024.12.12.~2025.02.26.
2025	Spring	2025.01.10.	2025.01.24.	2025.03.13.	2025.03.14.~2025.05.23.
	Summer	2025.04.11.	2025.04.29.	2025.06.11.	2025.06.12.~2025.08.22.
	Fall	2025.07.11.	2025.07.29.	2025.09.09.	2025.09.10.~2025.11.26.
	Winter	2025.10.17.	2025.10.31.	2025.12.11.	2025.12.12.~2026.02.27.

* Academic calendar can be vary depending on the situation.

Program Introduction

Educational Goal	Teaching Korean to adult foreign students in order to help them develop Korean communication skills and to better understand Korean society and culture	
Eligibility	Overseas Koreans and foreigners qualify with a high school diploma or equivalent	
	General Korean Course	Academic Korean Course
Program Period	10 weeks/term	10 weeks/term
Class Hours	4 hours/day (morning class and afternoon class)	4 hours/day (afternoon class)
Number of Classes Opened	Morning class: Levels 1-6 Afternoon class: Levels 1-6, Top-Level Course	Levels 1-6
Field Trips and Cultural Activities	<ul style="list-style-type: none"> • Cultural Activities: Activities differ by class (attending shows, etc.) • Selective Cultural Activities: Kimchi making, temple stay, Samulnori experience, traditional crafts, cooking Korean food, etc. • Various Student Clubs (Samulnori, K-pop dancing and singing, and Taekwondo) <p>* The above information is subject to change according to circumstances.</p>	

Time Table

Period	Morning Classes	Afternoon Classes
1	09:00~09:50	13:45~14:35
2	10:00~10:50	14:45~15:35
3	11:10~12:00	15:55~16:45
4	12:10~13:00	16:55~17:45

* Note that newly registered students are more likely to be assigned to afternoon classes.

Tuition

Admission Fee	₩120,000 (Non-refundable)
Course Fee	₩1,800,000/term

* Tuition fees are adjusted annually in the spring semester. Even for pre-registered students, tuition fees will be settled once the annual tuition is determined.

* The insurance fee is included in the tuition fee.

Scholarship

Types of Scholarships	Selection Criteria	Scholarship Amount
Korean Learner Scholarship	1 student enrolled in the center for more than 2 consecutive semesters, whose academic attitude is sincere, and has set an example for others	100% of tuition fee
Academic Scholarship A	1 Student among all students who earned the highest score	100% of tuition fee
Academic Scholarship B	Top 0.5% of the students based on the total number of students	50% of tuition fee
Academic Scholarship C	Top 3% of the students based on the total number of students	30% of tuition fee

* When there is a tie, the selection will be made based on attendance rate and academic attitude, and only those enrolled for the next semester will be eligible.

* Immediate family members of current students, siblings or spouses who sign up for the same term, or children of Korea University employees and alumni are entitled to a 10% reduction of the tuition fee, if they submit the verifying documents.



Program Introduction

General Korean Course

The course consists of classes from Levels 1 to 6 and Top-Level Course for advanced studies. Utilizing textbooks published by the Korean Language Center of Korea University, students learn Korean speaking, listening, reading and writing skills. According to their levels, they engage in speaking tasks including giving speeches, participating in interviews, and engaging in discussions. In addition, the Top-Level Course includes special lectures on a range of topics by experts from various fields in Korean society.

Academic Korean Course

The Academic Korean Course, offering classes from Levels 1 to 6, is designed for students who intend to enroll in undergraduate or graduate schools in Korea. This is an intensive course which allows students to learn more about terminology used in the academic setting that is additional to what is taught in the General Korean Course. By increasing the precision of their language use and assimilating academic language skills, students can prepare themselves for TOPIK (Test of Proficiency in Korean) and for studying at the university of their choice. The course also provides a university entrance and admission consulting service.

On-Campus Dormitory (Regular Program)

Year	Term	Application Period	Residence Period
2024	Spring	2024.02.05.~2024.02.06.	2024.03.08.~2024.06.02.
	Summer	2024.05.02.~2024.05.03.	2024.06.07.~2024.08.28.
	Fall	2024.08.05.~2024.08.06.	2024.09.05.~2024.12.02.
	Winter	2024.11.04.~2024.11.05.	2024.12.06.~2025.03.04.
Dormitory Fee		₩1,200,000/term	

* The dormitory fee is subject to change.

* Please refer to the KLC website for more information on the dormitory application method, selection standard, facility and etc.

What KLC Students are Able to Say

Level 1

“안녕하세요. 저는 엘사예요. 미국에서 왔어요.”

Level 2

“저는 한국의 여가처를 여행해 보고 싶어요.”

Level 3

“한국 음식은 조금 맵지만 맛있어요. 비빔밥 만드는 법을 배워야겠어요.”

Level 4

“이번 시간에는 여러분께 제 고향을 소개하겠습니다. 여기 이 화면을 함께 보시죠.”

Level 5

“유학 생활을 하면서 제 소비 생활을 되돌아보게 되었어요. 아끼면서 생활하는 법을 실천하고 있어요.”

Level 6

“저에게 가장 인상적인 것은 한국인의 공동체 의식이에요. 한국인들은 함께 모이면 '으쌔으쌔' 기운이 넘쳐요.”

Top-Level Course

“한국은 저의 제2의 고향이고 한국 사회와 문화를 깊이 알아 가는 게 저에겐 기쁨이죠.”

Content of Story

- | | |
|--|---|
| Level 1 Hi, my name is Elsa. I'm from the U.S. | Level 2 I want to travel around Korea. |
| Level 3 Korean food is a bit spicy for me, but I like it. I want to learn how to make bibimbap. | Level 4 Today, I'd like to introduce to you about my hometown. Please look at the screen. |
| Level 5 Studying abroad has made me reassess my daily life as a consumer. I've been trying to be thrifter and learning how to save. | Level 6 What impressed me most about Koreans is their sense of community. Koreans can get very spirited when they're together. |
| Top-Level Course Korea is my second home. I really enjoy learning more about Korean society and culture. | |

Special Programs

1 Short-term Intensive Program

Program Introduction

Eligibility	Overseas Koreans and foreigners with a high school diploma or equivalent						
Schedule	Year	Term	Program Period			Application Period	
	2024	Spring	2024.02.19.~2024.03.13.		4 weeks	2023.12.04.~2023.12.29.	
		Summer 1	2024.07.01.~2024.07.26.		4 weeks	2024.04.18.~2024.05.08.	
		Summer 2	2024.07.29.~2024.08.16.		3 weeks	2024.05.16.~2024.06.05.	
		Winter	2025.01.06.~2025.01.24.		3 weeks	2024.10.24.~2024.11.13.	
Timetable		Mon	Tue	Wed	Thu	Fri	Sat
	09:00~10:50	Korean 1	Korean 1	Korean 1	Korean 1	Korean 1	Field trip
	11:10~13:00	Korean 2	Korean 2	Korean 2	Korean 2	Korean 2	
	14:10~16:00	-	Elective Class	-	Elective Class	-	
Program Content	<ul style="list-style-type: none">• Korean 1: Topic-related vocabulary and grammar through speaking• Korean 2: Focuses on topic-related functions of Korean (reading, writing, listening, and speaking)• Elective Class: Korean supplementary class and cultural activities<ul style="list-style-type: none">- Special Afternoon Class: Practical Korean, vocabulary & grammar, media Korean, etc.- Cultural Activities: Cooking Korean food, traditional crafts, Taekwondo, K-pop dance, attending shows, etc.						
Tuition	Year	Term	Base Tuition (Including Admission Fee)			Optional (Dormitory)	
	2024	Spring	₩1,398,000			N/A	
		Summer 1	₩1,590,000			₩630,000	
		Summer 2	₩1,207,000			₩470,000	
		Winter	₩1,207,000			₩470,000	
	<ul style="list-style-type: none">• Textbook fees not included• Meals not included in dormitory fee						

- * Classes may be cancelled if the minimum enrollment quota (8 students) is not met.
- * Students are required to take preliminary level tests.
- * The dormitory is available in Summer 1, Summer 2 and Winter term (Triple room).

2 Online Short-term Korean

Program Introduction

Eligibility	Students over the age of 16 who can read and write 한글 (Hangul)							
Schedule	Year	Term	Application		Tuition Payment Deadlines	Placement Test	Class Starts	Class Ends
			Starts	Ends				
	2024	1	2023.11.23	2023.12.07	2023.12.11	2023.12.16	2024.01.06	2024.03.02
		2	2024.01.25	2024.02.08	2024.02.12	2024.02.17	2024.03.09	2024.04.27
		3	2024.03.28	2024.04.11	2024.04.15	2024.04.20	2024.05.11	2024.06.29
		4	2024.05.30	2024.06.13	2024.06.17	2024.06.22	2024.07.06	2024.08.24
		5	2024.07.18	2024.08.01	2024.08.05	2024.08.10	2024.08.31	2024.10.26
		6	2024.09.19	2024.10.03	2024.10.07	2024.10.12	2024.11.02	2024.12.21
Timetable	Class Type		Class Day		Class Hours (Based on Korean Standard Time)			
	Weekend Class		Saturday		11:00~14:00		3 hours per day * 8 times	
Program Content	<ul style="list-style-type: none">• Learn vocabulary and grammar related to various topics and express thoughts verbally or in writing• Class method: Real-time Online Class							
Tuition	₩400,000 (Admission Fee: ₩60,000 / Course Fee: ₩340,000)							
	* Textbook fees not included							

- * Classes may be cancelled if the minimum enrollment is not met.
- * The above schedule is subject to change.

3 Youth Summer School

Program Introduction

Eligibility	Teenagers between 14 and 18			
Schedule	Year	Program Period		Application Period
	2024	2024.07.01.~07.26.	4 weeks	2024.04.26~05.17.
Program Contents	<ul style="list-style-type: none">• Integrated Korean Class: A Korean course with teaching materials specifically aimed toward teenage learners• Korean Cultural Activities: Samulnori, K-pop dancing and singing, and Taekwondo, etc.• Field Trips: Cultural trips, attending shows, visiting museums, famous tourist attractions, etc.			
Tuition	Base Tuition	₩5,500,000(Including admission fees and course materials)		
	Optional (Dormitory)	₩800,000		
	Total	₩6,300,000		
Dormitory	<ul style="list-style-type: none">• On-Campus Anam Dormitory (three people per dormitory room)<ul style="list-style-type: none">- Meals are not included in the dormitory fee, but the dormitory cafeteria is available for student use.- Male and female assistants will reside in the dormitory during the program to aid students.			

* Classes may be cancelled if the minimum enrollment is not met.

Timetable

Class		Mon – Fri	Sat
Morning Sessions	10:00~10:45	Korean Integrated Class	Field Trip
	10:55~11:40		
	11:50~12:35		
Afternoon Sessions	13:40~17:10	Korean Cultural Activity	
	18:30~20:30	Special Evening Event	

* The afternoon sessions are subject to change according to circumstances.

4 Partner Universities and Organizations



Korean Language Teacher Training Program

Program Introduction

- Two terms per year, with 120 credit hours required for course completion.
- Evening courses (spring and fall terms), and daytime courses (summer term).
- Candidates completing the program receive a certificate presented by the President of Korea University.
- Candidates completing the program become eligible for the Test of Teaching Korean as a Foreign Language (TOTKA).
- Candidates completing the program with excellent grades earn opportunity for the KLC instructor position.

Curriculum

1. Korean Linguistics	2. General and Applied Linguistics	3. Teaching Korean as a Foreign Language		4. Korean Culture	5. Practicum in Korean Language Classroom
Introduction to Korean linguistics; Korean Phonology; Korean Syntax; Korean Pragmatics; Standards of Korean Language	Applied Linguistics; Contrastive Linguistics; Foreign Language Acquisition;	Introduction to Korean Language Education; Korean Language Curriculum; Korean Language Assessment; Teaching Korean Speaking; Teaching Korean Writing; Teaching Korean Reading;	Teaching Korean Listening; Teaching Korean Pronunciation; Teaching Korean Vocabulary; Teaching Korean Grammar; Teaching Korean Culture; Teaching Korean Methodology	Understanding of Korean Society; Korean Culture; Korean Literature;	Classroom Observation; Actual Training for Teaching Korean
30 hrs	12 hrs	46 hrs		12 hrs	20 hrs
Total: 120 hrs					

Program Introduction

Eligibility	High school diploma or equivalent						
Required Application Materials	Completed Application Form (Check out the KLC website), free-form essay (1-2 pages on A4 size paper), certificate of graduation (or expected) of the applicant's most recent academic achievement, and application fee (₩20,000) * Non-Koreans must submit documents proving their Korean language proficiency.						
Schedule	Year	Term	Application Period	Notice of Acceptance	Registration Period	Program Period	Class Hours
	2024	Spring	2024.01.15.~ 2024.01.25.	2024.01.31.	2024.01.31.~ 2024.02.06.	2024.02.20.~ 2024.06.13.	Tue /Thu 18:30~21:40
		Summer (Intensive course)	2024.05.20.~ 2024.05.30.	2024.06.05.	2024.06.05~ 2024.06.11	2024.06.26.~ 2024.07.26.	Mon - Fri 09:00~16:00
	2025	Spring	2025.01.10.~ 2025.01.20.	2025.01.27.	2025.01.27~ 2025.02.05.	2025.02.18.~ 2025.06.05.	Tue /Thu 18:30~21:40
		Summer (Intensive course)	2025.05.19.~ 2025.05.29.	2025.06.04.	2025.06.04.~ 2025.06.10.	2025.06.25.~ 2025.07.25.	Mon - Fri 09:00~16:00
Tuition	General public: ₩1,666,000(admission fee ₩60,000 + course fee ₩1,606,000), course material included						

* Classes may be cancelled if there are less than 15 students enrolled.

* Tuition fees are adjusted annually in the spring semester. Even for pre-registered students, tuition fees will be settled once the year's tuition is determined.

KLC Story

Draw a new dream with Korean Language Center!

Suaad Al Hammadi

(Suaad, UAE)



- Ambassador for Korea University's Korean Language Center (KLC)
- Master of Arts in International Studies (International Development and Cooperation) from Korea University's Graduate School of International Studies (GSIS)
- Researcher at Korea University's Center for Middle East & Islamic Studies



What motivated you to start learning Korean in the UAE?

A. Thanks to the sponsorship of Sheikh Mohamed bin Zayed Al Nahyan, the UAE's current President, I had the opportunity to participate in the "UAE Youth Ambassador Program". During that time, I was fortunate to visit Korea, which ignited a keen interest in learning more about its culture and language. Through subsequent visits, I delved deeper into Korea's economic development and culture. Leveraging my growing interest and knowledge of Korea, I aspire to contribute to further exchanges between Korea and the UAE.



What is the reason for recommending KLC at Korea University?

A. KLC should be the top choice for all international students looking to learn Korean or pursue studies in a Korean university. I believe that establishing a robust foundation in Korean language proficiency is crucial for a student's swift and comprehensive development before pursuing academic endeavors in Korea. In particular, I highly recommend KLC for new students, as it provides an excellent opportunity to productively learn Korean in a welcoming environment. The classes at KLC not only enhance students' daily experiences in Korea but also provide practical assistance for their future career paths. I am confident that the skills acquired at KLC can be effectively applied not only during their stay in Korea but also upon returning to their home country.



What appeals most to Arabic-speaking students at KLC?

A. Arabic-speaking students highly value the welcoming atmosphere at KLC, where they discover ample opportunities to make new friends from around the world and engage in not only the language but also Korean culture. Despite the challenges that come with learning Korean, I believe the outcomes can be immensely rewarding. Additionally, they have the chance to meet exceptional mentors and teachers who offer personal guidance and support in exploring their areas of interest.



As a KLC ambassador, what are your future plans?

A. As mentioned earlier, I aspire to return to the UAE and pursue my career in a governmental body or organization that closely collaborates with its Korean counterpart, in order to strengthen the strategic relationship between Korea and the UAE. Serving as an ambassador for KLC and being a graduate of KU, I aim to continue championing KLC even after my return to the UAE. Considering the significant impact of the knowledge and experiences I have gained in Korea, coupled with the positive influence of KLC in learning Korean, I wholeheartedly recommend the center to anyone who is beginning their studies in Korea.

9:33



Getting to know the daily lives of Korean Language Center Student!

jianxiaorui



koreauniv.official님 외 여러 명이 좋아합니다

jianxiaorui Hello! I'm Jian Xiaorui from China. I've been in Korea for a year, and right now I'm tackling the Level 5 course at the Korean Language Center. Let me give you a glimpse into my daily life!

jianxiaorui



ku_klc님 외 여러 명이 좋아합니다

jianxiaorui Recently, I started living on my own near the school. Every morning, I hop onto the community bus and make it to KLC by 9:00 AM. It's literally right in front of the bus stop, so I feel lucky.

jianxiaorui

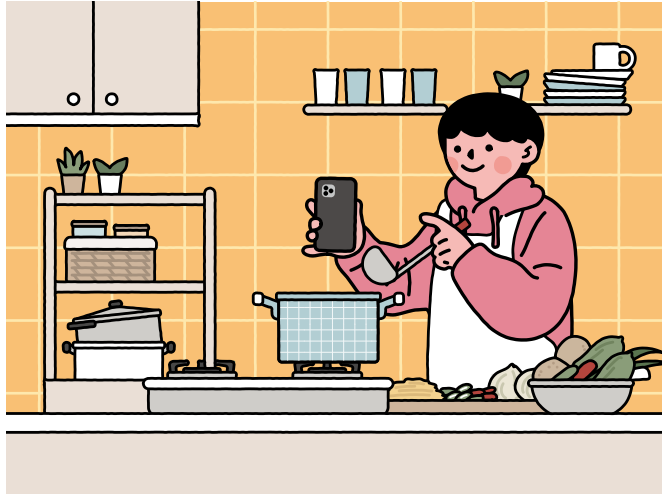

ku_klc님 외 여러 명이 좋아합니다

jianxiaorui These days, I've been preparing and enjoying Korean dishes for breakfast by exploring recipes on YouTube. It hasn't been too long since I began appreciating Korean cuisine, but I'm gradually learning about it.

jianxiaorui



koreauniv.official님 외 여러 명이 좋아합니다

jianxiaorui The Level 5 course I'm currently enrolled in is at an advanced level, and is proving to be more challenging than I initially anticipated. Nevertheless, I concentrate during classes so that I can grasp the content.

9:33



jianxiaorui

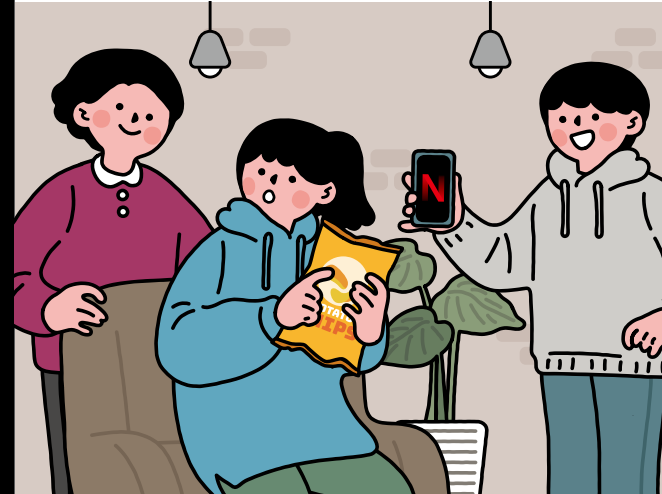

koreauniv.official님 외 여러 명이 좋아합니다

jianxiaorui Talking with friends from different countries during breaks brings me so much joy. Lately, we've been all about chatting about worldwide hit dramas, and just so you know, spoilers are absolutely off-limits!

jianxiaorui

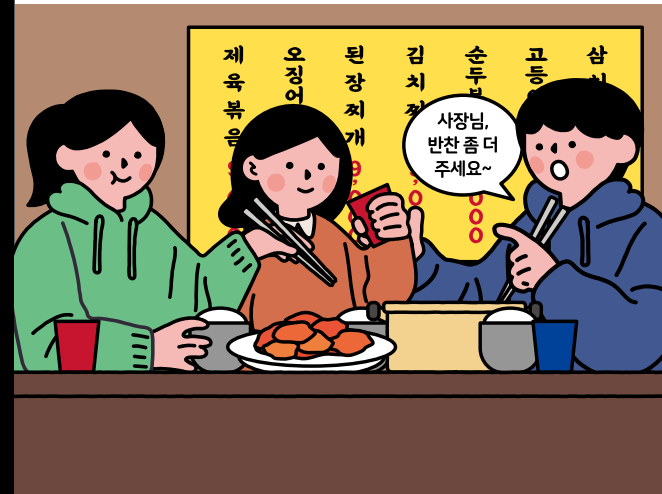

ku_klc님 외 여러 명이 좋아합니다

jianxiaorui For dinner, I sometimes join my classmates to have stir-fried pork. Initially, I struggled to order in Korean, but now I'm pretty good at saying things like, "Please make it less salty" or "May I have more side dishes?"

jianxiaorui



ku_klc님 외 여러 명이 좋아합니다

jianxiaorui In the afternoon, I learn K-pop dance as a club activity. I'm currently learning the dance of the girl band NewJeans with my friends, and I'm looking forward to performing in front of other students soon!

jianxiaorui



koreauniv.official님 외 여러 명이 좋아합니다

jianxiaorui With the Level 5 course, the workload has gone up, so I find myself doing assignments, as well as previewing and reviewing my work, at night. I hope to successfully complete this semester and pull off good results.

Application for Enrollment

Application Materials (Regular Program)

◆ For those who do not need a student visa(Basic Application Documents)

No.	Application Materials	Note	Original	Copy
1	Application Form	Refer to the KLC website	1	
2	Admission Fee Payment Receipt	Admission fee remittance receipt or Bank transfer confirmation		1
3	ID photo	3.5cm x 4.5cm, color	1	
4	Passport	Copy of applicant's passport (the page of ID photo and personal information)		1
5	Academic Certification Document	Original copy of degree certificate with an postille or or a consular certification	1	

◆ For those needing a student visa (apply for D-4-1 Visa)

No.	Application Materials	Note	Original	Copy
1~5	Basic Application Documents	Application form, Admission fee payment receipt, ID photo, Passport copy, Academic certification document		
6	Bank Statement	Original copy of applicant's bank statement indicating a minimum balance of 10,000,000 KRW (For more information, please refer to the KLC website)	1	
7	Others (if applicable)	<ul style="list-style-type: none"> • Proof of gap: If applicants have a gap of more than 6 months after graduation, submit documentation to prove your activities during that period. • Currently employed: submit a certificate of employment and an explanatory statement of the reason for studying abroad. • If you have experience studying abroad or taking language courses in Korea, you must submit relevant documentation. 	1	
8	Proof of Financial Support (Those from countries that notified by the Ministry of Justice, excluding China)	1) Birth certificate or family relation certificate 2) Copy of parents' passport or ID card 3) Proof of parents' employment and monthly income	1	
9	Reference by Korean guarantor	Only upon request by KLC	1	

※ Please refer to the Korean Language Center website for further details on admission application documents.

◆ Required Application Materials for Chinese Applicants

No.	Application Materials	Note	Original	Copy
1	ID photo	3.5cm×4.5cm	2	
2	Passport			1
3	Academic Certification Document	1. University graduate: High school graduate Certificate, Online Verification Report of Student Record, copy of academic transcript 2. Undergraduate: High school graduation certificate, Verification Report of China Secondary Education Qualification Certificate, Online Verification Report of Student Record 3. High school graduate: High school graduation certificate, Verification Report of China Secondary Education Qualification Certificate * Apply at www.chsi.com.cn , submit original documents. * If applicants graduated in a country besides China, their diplomas or degrees must be certified by the Korean Consul in that country or a consul of that country in Korea. * Applicants are requested to send only a copy of their diplomas. To prevent the risk of loss of the document, we do not accept original diplomas.	1	1
4	Copy of Applicant's Family Register (Hogubu, 户口簿)			1
5	Bank Statement (Maintaining a minimum balance of 10,000,000 KRW or more)	Bank statements must be issued within one calendar month prior to application. To be valid, the minimum balance must have been maintained for at least six months. ※ If the bank statement is in the name of the applicant's parents, notarized proof of kinship or a copy of the Family Register (Hogubu) must be submitted.	1	
	Others (if applicable)	• If applicants have a gap of more than 1 year after graduation, submit any document to prove it(ex. Proof of work).		

Application Procedure

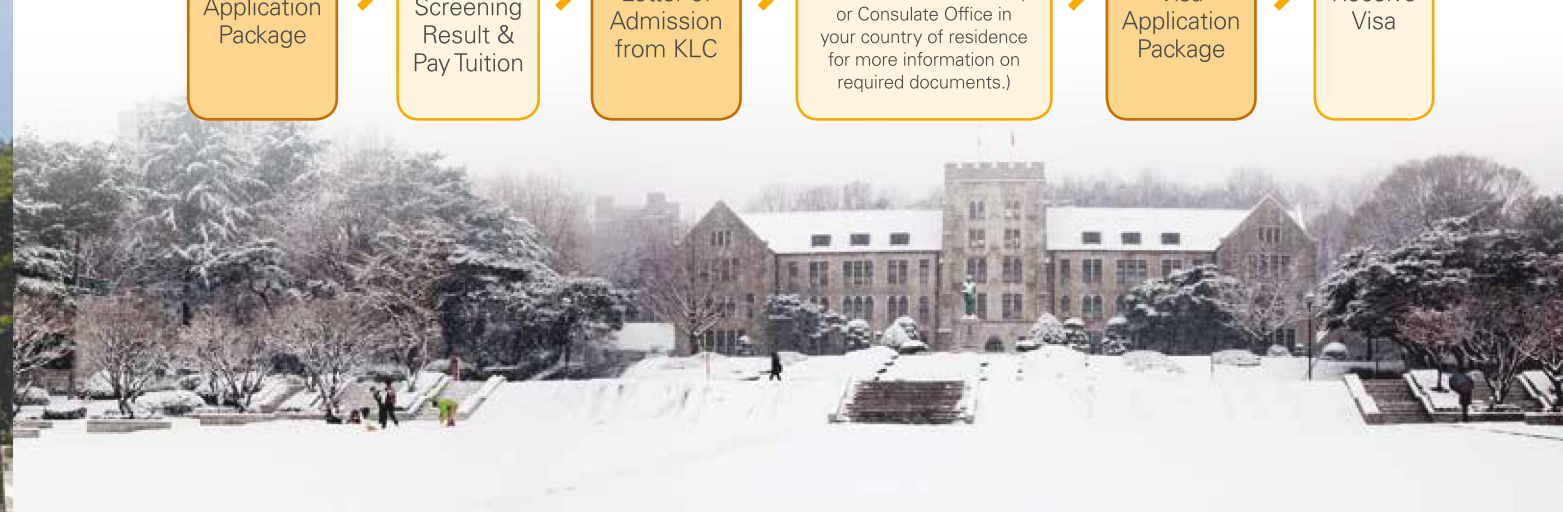

Campus Map



Directions to Korea University

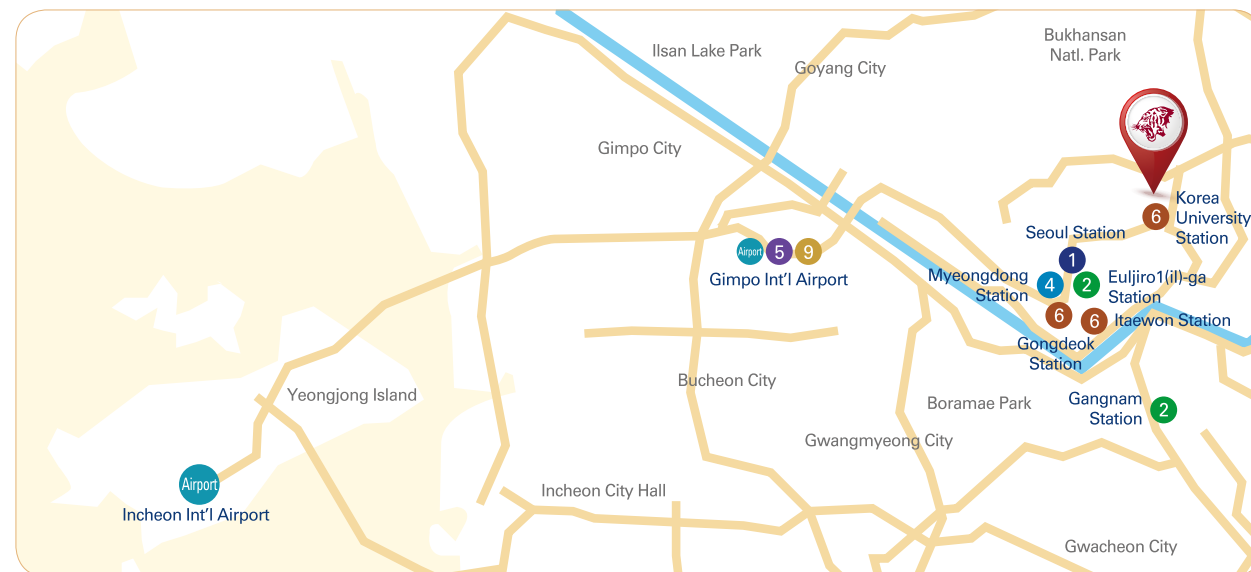

Directions to Korea University

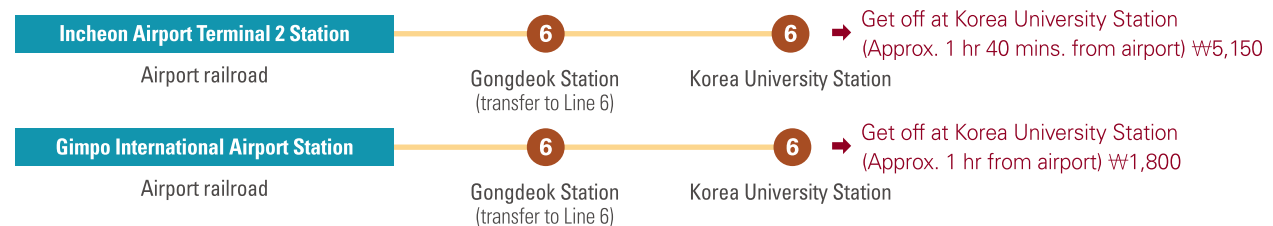

Living in Korea

◆ Cost of Living



Gimbab: ₩3,500



Campus Cafeteria Meal: ₩5,000



Bottled Water: ₩1,100 (500ml)



Coffee: ₩4,500



Movie Ticket: ₩14,000



Studio Apartment Rent: ₩500,000~600,000



Subway: ₩1,400



Bus: ₩1,500



Taxi: ₩4,800~



Ttareungi (Seoul City Rental Bike): ₩1,000/60 min.



Tip: ₩0



Side Dish Refill: ₩0



Wi-Fi: ₩0



Public Toilet: ₩0



School Bus: ₩0

(As of December 5, 2023)





고려대학교 한국어센터
KOREA UNIVERSITY KOREAN LANGUAGE CENTER

🏠 Post Korean Language Center, #301 Korean Education Building, Korea University, 41,
Bugaksan-ro 27-gil, Seongbuk-gu, Seoul, 02811, Republic of Korea

☎ +82-2-3290-2971, 2972, 2973 📠 +82-2-921-0534

✉ korean@korea.ac.kr 🌐 <https://klc.korea.ac.kr>

📷 @ku_klc @kuklc_supporters

📺 @KUltureTV1, @KoreanUccFestival 📺 @kuklctv

The KLC online newsletter provides various updates about the center.

E-mail us to sign up for a newsletter subscription.