



동국대학교

2021 Fall Semester

# Admission Guide for International Students

- Undergraduate and Graduate Courses -  
(Freshman & Transfer)

# Campus Map



## 가야캠퍼스

- 1 대학본관
  - 2 중앙도서관
  - 3 학생회관
  - 4 생활관
  - 5 국제관
  - 6 캠퍼스스포츠센터
  - 7 산양관(제2학생회관)
  - 8 수석전(제1학생회관)
  - 9 제1인문관
  - 10 제2인문관
  - 11 표현체육관
  - 12 중앙도서관
  - 13 예대생커리어개발관
  - 14 제2요양실관
  - 15 진흥보관
  - 16 생활교육관
  - 17 스포츠관
  - 18 자연과학관
  - 19 지관관
  - 20 신학관
  - 21 건축관
  - 22 정보통신관
  - 23 정보통신관
  - 24 제1요양실관
  - 25 학생문서교류관
  - 26 영해기숙사(미개성실관)
- A 표현야구장  
B 표현축구장  
C 표현원  
D 해안차  
E 학생정  
F 학생체육관  
G 해안차  
H 관학아파트  
I 정문

## 양정캠퍼스

- 1 관학관
- 2 관학관
- 3 관학관
- 4 관학관
- 5 관학관

# Contents

**1** Admission Schedule

**2** Fields of Study and Quota

**3** Eligibility

**4** Required Documents

**5** Screening Method

**6** Notification of Admission  
Result and Tuition Fee Payment

**7** Important Notes for Applicants

**8** 2021 Tuition Fee

**9** Scholarships for  
International Students

**10** Other Information



## 1

# Admission Schedule

Process	Schedule	Location(Contents)	Remarks
Online Application	2021.05.03.(Mon) ~05.28.(Fri)	Online application (www.studyinkorea.go.kr)	Fill out and print out the online application form and submit it with the required documents
Submission of Required Documents	Deadline: 2021. 05. 28.(Fri) 17:00	International Exchange Team Dong-Eui University	Submitted via registered mail(overseas express) or in person
Screening	2021.05.31.(Mon) ~06.18.(Fri)	Document screening, written tests, and interviews	
Notification of Admission Result	2021.06.24.(Thu) -can be changed	Notified on the International Exchange Team Website or individually informed	
Printout of Tuition Bills	2021.06.24.(Thu) ~06.25.(Fri)	Can be received by post or visiting our office in person	
Payment of Tuition Fees	2021.06.28.(Mon) ~06.30.(Wed)	Payment period and payment method will be announced through the notice for successful applicants	

※ The above schedule is subject to change depending on the visa issuance status or the circumstances of the school.



## 2 Undergraduate Fields of Study and Quota



### 1. College of Humanities and Social Sciences

- Department of English Language & Literature, Division of Media & Advertising, and 12 other departments

### 2. College of Business & Economics

- Department of Economics, Division of International Trade & Distribution, and 10 other departments

### 3. College of Nursing, Healthcare Sciences and Human Ecology

- Department of Clinical Laboratory Science, Department of Physical Therapy, and 5 other departments

### 4. IT Convergence College of Components and Materials Engineering

- Robot and Automation Engineering Major, Automotive Engineering Major, and 8 other departments

## 2 Undergraduate Fields of Study and Quota



### 5. College of Engineering

- Architectural Engineering Major, Food Science and Technology Major, and 9 other departments

### 6. College of ICT Engineering

- Digital Contents Major, Department of Film Studies, and 7 other departments

### 7. College of Art, Design and Sport Science

- Department of Music, Department of Physical Education, and 4 other departments

## 2 Graduate Fields of Study and Quota

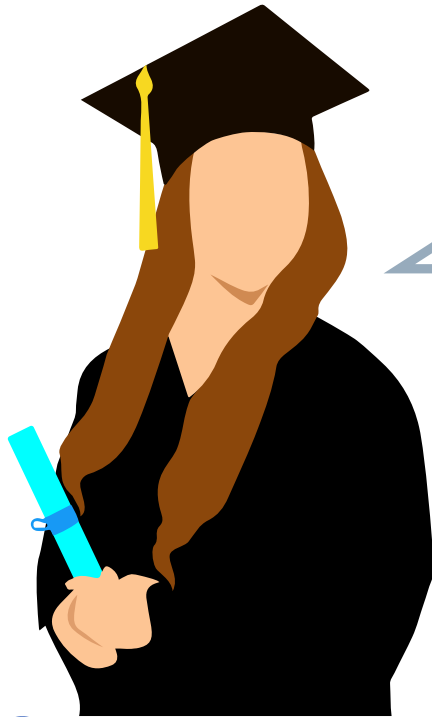

**Graduate Programs**

**General Courses**

### 1. Humanities and Social Sciences

- Department of Korean Language & Literature, Department of Tourism, Hotel & Food Service Management, and about 50 other majors

### 2. Science

- Department of Clinical Laboratory Science, Department of Food & Nutrition, and about 17 other majors

### 3. Engineering

- Department of Advanced Materials Engineering, Department of Digital Media Engineering, and about 60 other majors

### 4. Art and Physical Education

- Department of Music, Department of Physical Education, and about 20 other majors

## 2 Graduate Fields of Study and Quota

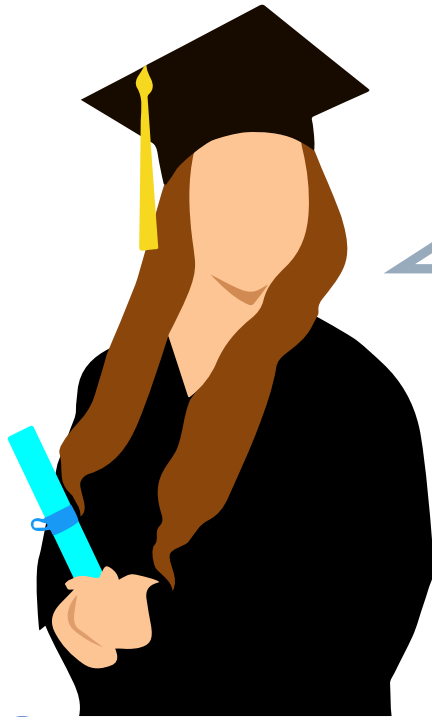

**Graduate Programs**

**Interdisciplinary Courses**

### 1. Humanities and Social Sciences

- Department of Storytelling, Department of Early Childhood Education, and about 18 other majors

### 2. Science

- Department of Biomedical Health Science, Department of Physical Therapy, and about 5 other majors

### 3. Engineering

- Department of Artificial Intelligence and about 10 other majors



# 3 Eligibility

## 1) Undergraduate Course (Freshman and transfer)

Eligibility		Freshman	Transfer(Junior)
<b>Citizenship</b>		Both the applicant and the applicant's parent(s) must be non-Korean citizens. ※ Citizenship status is determined at the time of application deadline, and applicants with dual nationalities cannot apply for this screening procedure.	
<b>Academic Requirements</b>		High-School Graduate (or Graduate-to-be)	Foreigners who completed (or will complete) two years of an academic program (4 semesters or more) in Korean or overseas universities or students who graduated (or will graduate) from a Korean or overseas college.
<b>Language Proficiency Requirements</b>	(1)	TOPIK(Test of Proficiency in Korean) Level 3 or above or equivalent	
	(2)	TOEFL(PBT530, IBT71). IELTS 5.5, TEPS 600 or above ※ Not required if the applicant's native language is English ※ Only for the English track applicants	
	(3)	Foreigners who has obtained the approval of the President of Dong-Eui University and passed the screening processes for international students	
	Applicants who meet at least one of the above conditions of (1), (2), and (3)		

# 3 Eligibility

## 2) Master's and Doctorate Course

Course	Eligibility
Master's Course	<u>Foreigners whose parents are both foreign nationals</u> and who have obtained a bachelor's degree or who are recognized as having an academic background equivalent to or higher
Doctorate Course	<u>Foreigners whose parents are both foreign nationals</u> and who have obtained a bachelor's degree or who are recognized as having an academic background equivalent to or higher

# 4 Required Documents

1	Application Form(Online Application) and 2 Passport Photos
2	Study Plan · Self-Introduction
3	Health Certificate (Physical result table of one's own country can be replaceable)
4	Language Proficiency Certificate
5	Certificate of Nationality of Applicant (Copy of passport or alien registration card)
6	Copy of Family Relation Certificate (Copy of all family member's passport or ID card, Chinese applicants must submit 户口证明)
7	Certificate of the Final Academic Background (If you are expected to graduate, the original copy of the certificate of expected graduation will be needed)

## ✔ Important Notes

- ◆ Required documents **must be written in English or Korean**, and must be notarized in Korean and English when written in other languages.
- ◆ In principle, you must submit the **original documents**. If the original cannot be submitted, it must be notarized.
- ◆ Apostille or Consular Certificate of Education is required for the final academic certificate.

## 4 Required Documents

8	Transcript Certificate of the Final Academic Background
9	Copy of a Korean Bank Account (Only for Domestic Applicants)
10	Certificate of Bank Balance (More than \$18,000) - Only successful applicants need to submit after acceptance
11	Application Fee: 60,000 (in person or wire transfer)

### ✔ Important Notes

- ◆ Those who have acquired an academic background or degree in China submit a certification report issued by the Academic Background and Degree Certification Center operated by the Ministry of Education of China.

## 5 Screening Method

### Document Screening

Comprehensive evaluation of the applicant's submitted documents

### Interview Evaluation

Interviews are conducted by dividing into Korean residents and non-Korean residents

### Notification of Admission Result

Select final successful applicants through the International Exchange and Foreign Students Committee

## 6 Notification of Admission Result and Tuition Fee Payment

### 1) Notification of Admission Result and Printout of Acceptance Letter

**2021.06.24.(Thu) 15:00 – can be changed**

- Dong-Eui University International Exchange Team website notification (<http://exchange.deu.ac.kr/>) and individual contact

### Important Notes

- Successful applicants must receive a notice and pay the tuition fees during the payment period, and please comply with the regulations set by our university to avoid disadvantages such as cancellation of admission.



# 6 Notification of Admission Result and Tuition Fee Payment

## 2) Printout of Tuition Bills and Payment of Tuition Fees

### Period of Receiving Tuition Bills

• 2021. 06. 24.(Thu) ~ 06. 25.(Fri)

### Method of Receiving Tuition Bills

• Pick up directly or receive by post or e-mail

### Tuition Fee Payment Period

• 2021. 06. 28.(Mon) ~ 06. 30.(Wed) within banking hours

### Place of Payment

• Designated Bank by Dong-Eui University ☞ refer to the tuition bill

- ※ Failure to pay tuition fees within the tuition fee payment period will result in cancellation of admission.
- ※ The schedule above may be changed according to the university situation, and if the schedule is changed, it will be announced via website or individually.



# 7 Important Notes for Applicants

- ▶ The deadline for application submission is **until 2021. 05. 28.(Fri) 17:00** , and the application is accepted **only after payment of the application fee.**
- ▶ Even if you have completed the online application and paid the application fee, you will not be eligible for screening unless you submit all required documents within the submission period.
- ▶ Submitted documents and application fees are not refundable, and **the department and major cannot be changed after submitting the documents.**
- ▶ During the screening period, all announcements(including the announcement of successful applicants) will be updated on the International Exchange Team website.



# 7 Important Notes for Applicants

**For other detailed inquiries, please contact the International Exchange Team.**

- ▷ Tel : 82-51-890-1434, FAX: 82-505-182-6817
- ▷ Address : International Exchange Team, Dong-Eui University,  
176 Eomgwangro, Busanjin-gu, Busan
- ▷ Website : <http://exchange.deu.ac.kr/>

# 8 2021 Tuition Fee

## 1) Tuition Fee for Undergraduate Programs

[per semester, KRW]

Field	2021 Tuition Fee		
	Entrance Fee	Tuition Fee	Total Amount
Humanities and Social Sciences	120,000	2,699,000	<b>2,819,000</b>
Natural Sciences and Sport Science	120,000	3,245,000	<b>3,365,000</b>
Engineering and Arts	120,000	3,704,000	<b>3,824,000</b>

※ Additional Training Fee(100,000 per semester) will be added to the tuition fee above for Communication & Media Major, Advertising & PR Major, and Department of Healthcare Management.



# 8 2021 Tuition Fee

## 2) Tuition Fee for Graduate Programs

[per semester, KRW]

Course	Field	2021 Tuition Fee		
		Entrance Fee	Tuition Fee	Total Amount
General Courses (Master's Course)	Humanities and Social Sciences	630,000	4,019,000	<b>4,649,000</b>
	Natural Sciences and Sport Science	630,000	4,581,000	<b>5,211,000</b>
	Engineering and Arts	630,000	5,136,000	<b>5,766,000</b>
	Medicine	630,000	6,952,000	<b>7,582,000</b>
General Courses (Ph.D. Course)	Humanities and Social Sciences	630,000	4,174,000	<b>4,804,000</b>
	Natural Sciences and Sport Science	630,000	4,823,000	<b>5,453,000</b>
	Engineering and Arts	630,000	5,418,000	<b>6,048,000</b>
	Medicine	630,000	7,366,000	<b>7,996,000</b>

## 9

# Scholarships for International Students -Undergraduate Programs

## 1) Admission Excellence Scholarship

International students(freshman and transfer) are given differential benefits of tuition fee waiver in accordance with their TOPIK level.

TOPIK	Entrance Fee	Exemption Rate	The Term of Validity	Remarks
Level 6	No Reduction Benefits	60%	First 1 year (2 semesters)	* Only for students who hold the corresponding TOPIK level when they enter the university * To receive the scholarship in the second semester, GPA must be 2.5 or higher in the previous semester
Level 5		50%		
Level 4		40%		
Level 3		30%		

## 9

# Scholarships for International Students -Undergraduate Programs

## 2) Academic Scholarship

International students(freshman and transfer) are given tuition fee waiver from the second semester of their entrance in accordance with their GPA.

Exemption Rate	Qualification	Remarks
40%	Only if the previous semester GPA is 4.0 or above	* The scholarship will be granted from the second semester after entrance
35%	Only if the previous semester GPA is 3.5 or more and less than 4.0	
30%	Only if the previous semester GPA is 3.0 or more and less than 3.5	

## 9

# Scholarships for International Students -Undergraduate Programs

## 3) TOPIK Acquisition and Enhancement Scholarship

International students(freshman and transfer) are given the scholarship when they acquire new or higher(for level 6, reacquisition of level 6 will be admitted) TOPIK level.

New TOPIK Level (TOPIK level 3 or above)	TOPIK Acquisition Scholarship	Acquisition of Higher TOPIK Level (Only One-Time)	TOPIK Enhancement Scholarship
Level 3	700,000 (For Arts and Physical Education Major Only)	-	-
Level 4	700,000	Level 3 → Level 4	700,000
Level 5	700,000	Level 3,4 → Level 5	700,000
Level 6	700,000	Level 3,4,5 → Level 6 Level 6 → Level 6 (reacquisition)	700,000

# 9 Scholarships for International Students -Undergraduate Programs

## 4) Settlement Scholarship

International students whose attendance rate over 75% for each semester and an average GPA of from 2.5 or more to less than 3.0, or those who submit the results after taking all of the TOPIK during the semester will receive the settlement scholarship of 300,000 as living expenses (except those who enrolled in their last semester).

## 5) International Student Autonomous Organization Scholarship

International students who are selected as members of the International Student Autonomous Organization will receive the scholarship by conducting organization activities.

## 6) International Student Volunteer Scholarship

International students who participated in support services related to international students, such as events held on campus and interpretation and translation, etc., will receive the volunteer scholarship.

# 9

## Scholarships for International Students - Graduate Programs

### 1) Special Admission Scholarship

International students who applied for the graduate programs(Master's and Ph.D. courses) will receive 30% of tuition fee waiver.

(Except for those who have not acquired TOPIK level 4 or above after the first year)

### 2) TOPIK Scholarship

International students who applied for the graduate programs(only for Master's course) will receive 100% of entrance fee waiver if they have acquired TOPIK level 3 or above before they enter the university.



# 9

## Scholarships for International Students - Graduate Programs

### 3) Research Scholarship

International students who applied for the graduate programs(only for Master's course) will receive 20% of tuition fee waiver only if their unemployment status has been proved.

(Except for those who have not acquired TOPIK level 4 or above after the first year)

### 4) Assistant Scholarship

International students who work in the university's administrative department or participate in international student-related support will receive the scholarship(hourly-payment basis).

# 10 Other Information

## 1) Graduation Regulations

- ▶ A degree is awarded to a person who has completed all of the prescribed courses and passed the graduation thesis or an equivalent evaluation.
- ▶ International students must obtain TOPIK level 4 or above before graduation.

## 2) Insurance for International Students

- ▶ National Health Insurance is mandatory from March 2021, and the following month's fee is paid by the 25th of the previous month.

## 3) Korean Language Course

- ▶ Among the degree students, students who are below level 3 of TOPIK(Test of Proficiency in Korean) must take the Korean Language Intensive Program that is opened during the semester.

# 10 Other Information

## 4) Dormitory

- ▷ Location: No.1 Hyomin Residence Hall, Dong-Eui University, 176 Eomgwangro, Busanjin-gu, Busan
- ▷ Facilities : Each room for 2 students(including bed, desk, chair and wardrobe, but no bedding)
- ▷ Dormitory Fee : 996,000 per semester(4 months) - including 130 meals and deposit
- ▷ If you wish to enter a school dormitory, you must pay the dormitory fee together with the tuition fee.
- ▷ In principle, the period of residence in the dormitory is one year after enrollment.





**Thank you for applying!**

